

DANE A. HAPONEK

Engineers & Surveyors

5444 Stoney Ridge Road North Ridgeville, Ohio 44039

(440) 327-4776

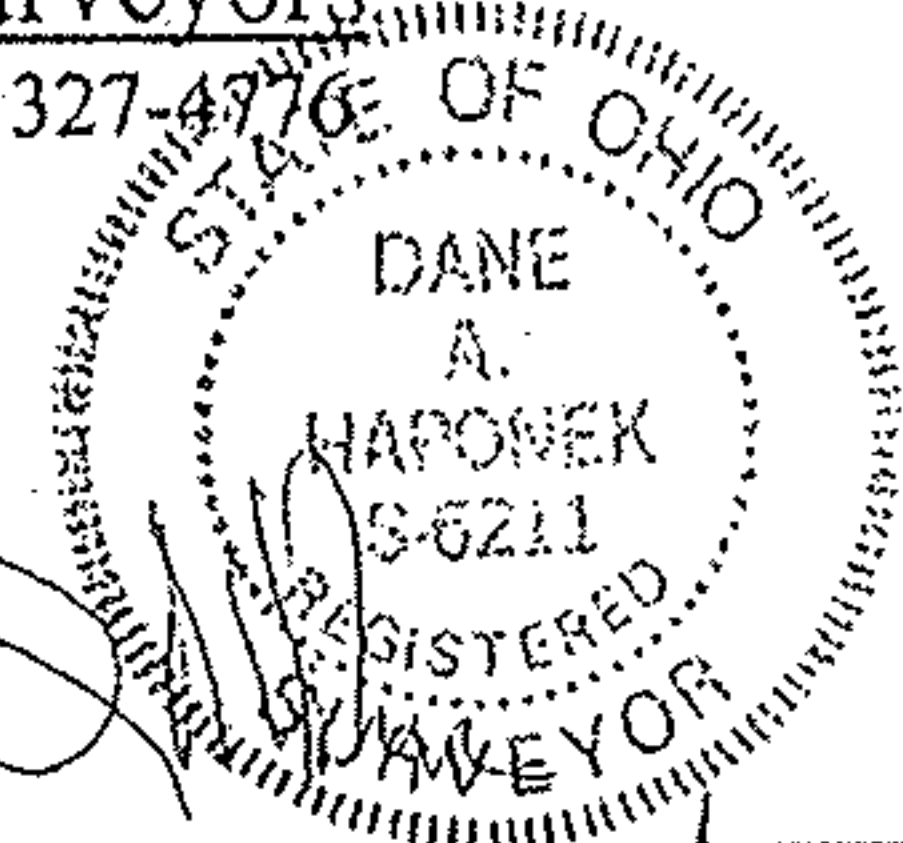

CRISWOLD RD 60'

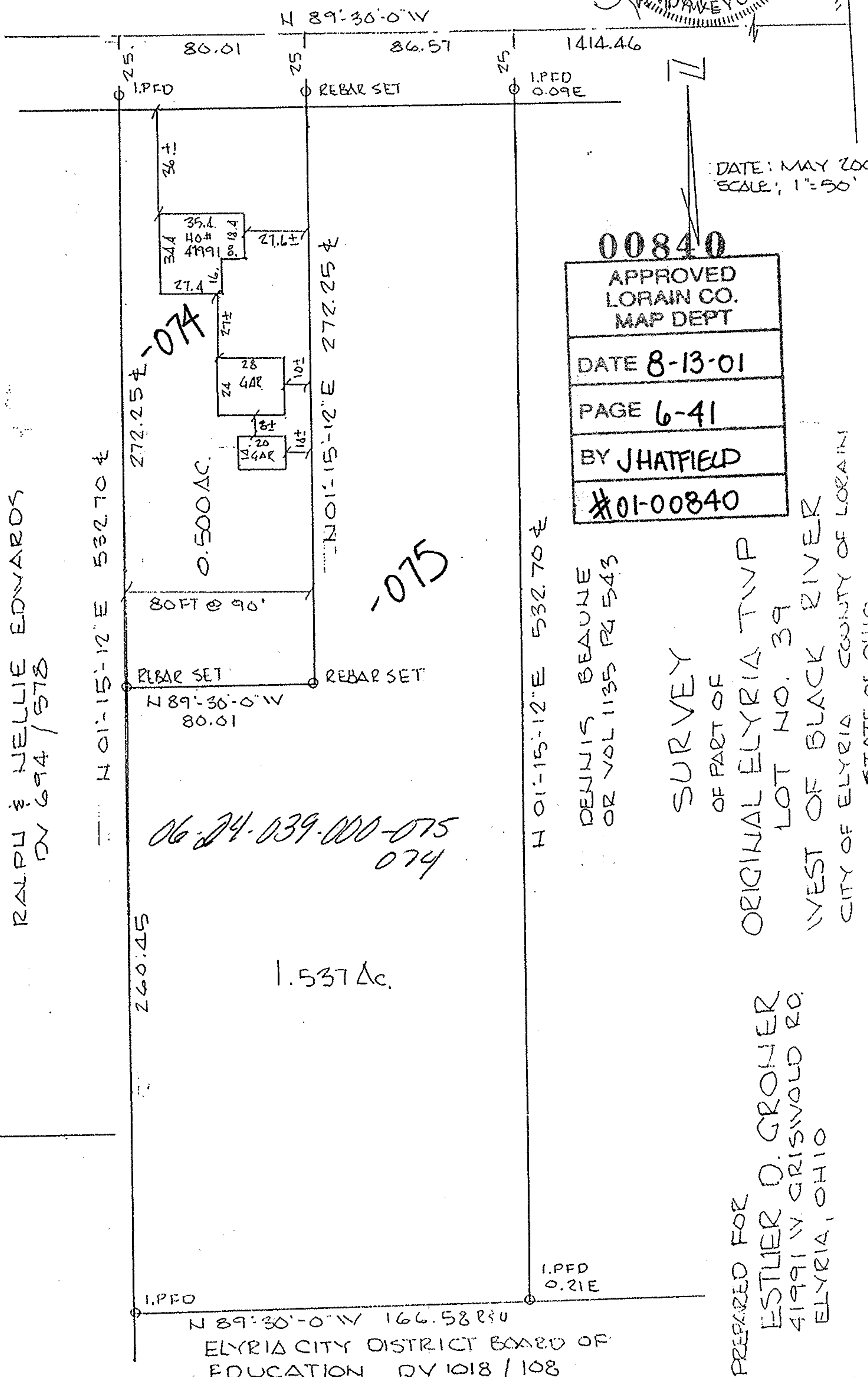

DATE: MAY 2001
SCALE: 1"=50'

00840

APPROVED
LORAIN CO.
MAP DEPT

DATE 8-13-01

PAGE 6-41

BY JHATFIELD

#01-00840

RALPH & NELLIE EDWARDS
DV 694 / 578

06-24-039-000-075
074

1.537 Ac.

H 01°-15'-12" E 532.70 ±

DENNIS BEAUNE
OR VOL 1135 PG 543

SURVEY
OF PART OF

ORIGINAL ELYRIA TWP

LOT NO. 39

WEST OF BLACK RIVER

CITY OF ELYRIA COUNTY OF LORAIN

STATE OF OHIO

PREPARED FOR
ESTLIER O. GRONER
41991 W. CRISWOLD RD.
ELYRIA, OHIO

N 89°-30'-0" W 166.58 ±
ELYRIA CITY DISTRICT BOARD OF
EDUCATION DV 1018 / 108