

SUBDIVISION
P. 32

17

05-00-041-105-048
KRELL W. & CAROLYN L.
ANDERSON
1281 SPRUCE TREE LANE
AMHERST, OH 44001
#20020852688
0.33 AC.

05-00-041-105-049
ELMER HUME, INC.
855 CLEVELAND AVENUE
AMHERST, OH 44001

(THE SAEWIN COMPANY)
D.V. 728 P. 607
0.83 AC.± REC.

N 89°30'00" E 260.45' R.

0.35 AC. TOTAL AREA
TO BE VACATED

0.27 AC.

248.91' R.

SPRUCE TREE LANE 60'

18

05-00-041-109-004
NANCY A. ESTAUGH
1278 SPRUCE TREE LANE
AMHERST, OH 44001

N 89°30' E 269.98'

ROCK CREEK
P.V. 21

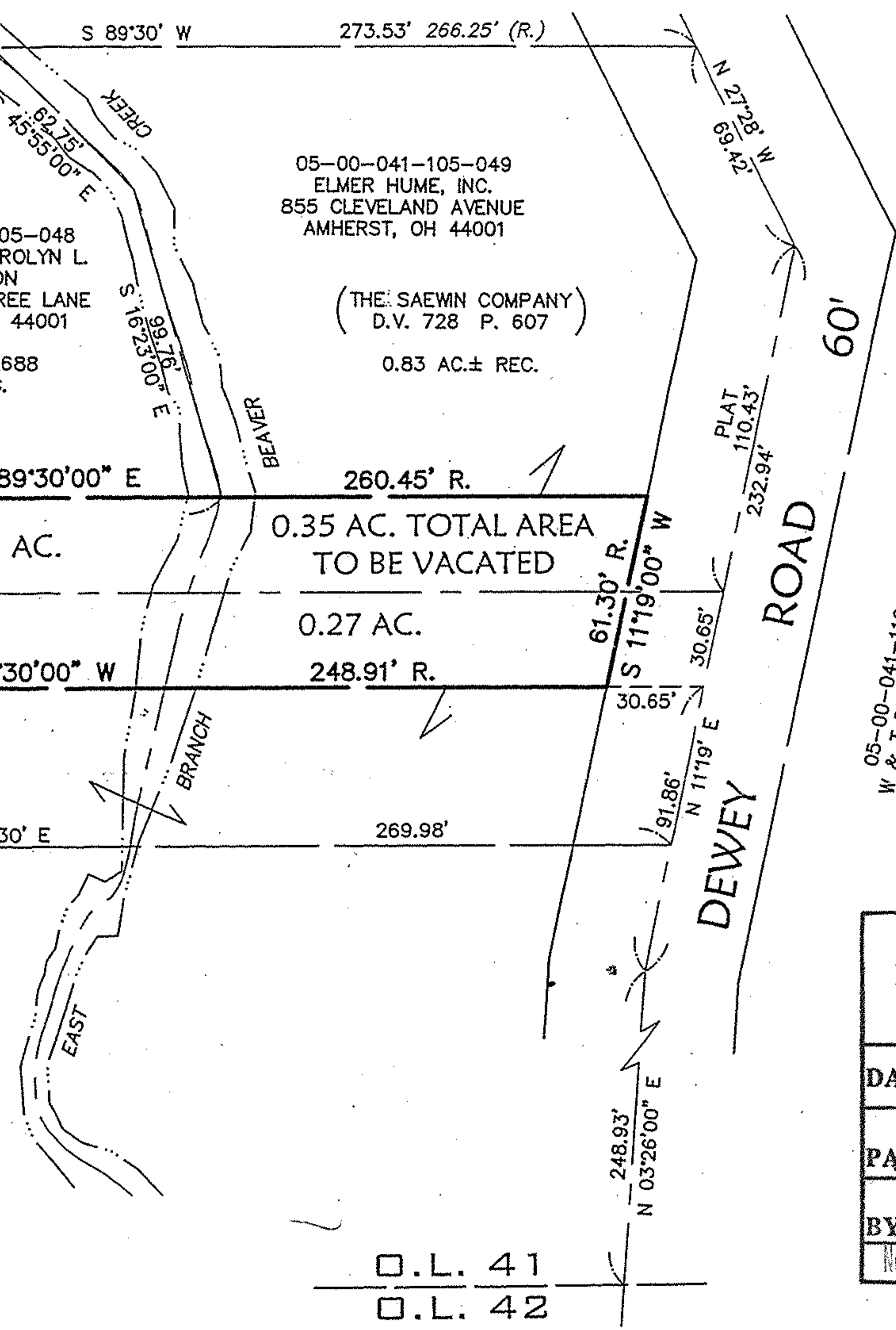

05-00-041-110-003
W & T DEVELOPMENT, INC.
c/o JAMES KNECHTES
155 N. LEAVITT ROAD #200
AMHERST, OH 44001

APPROVED
LORAIN CO.
MAP DEPT

DATE 5-22-03

PAGE 500041 A

BY *D. Holland*

No 00861-V

□.L. 41
□.L. 42

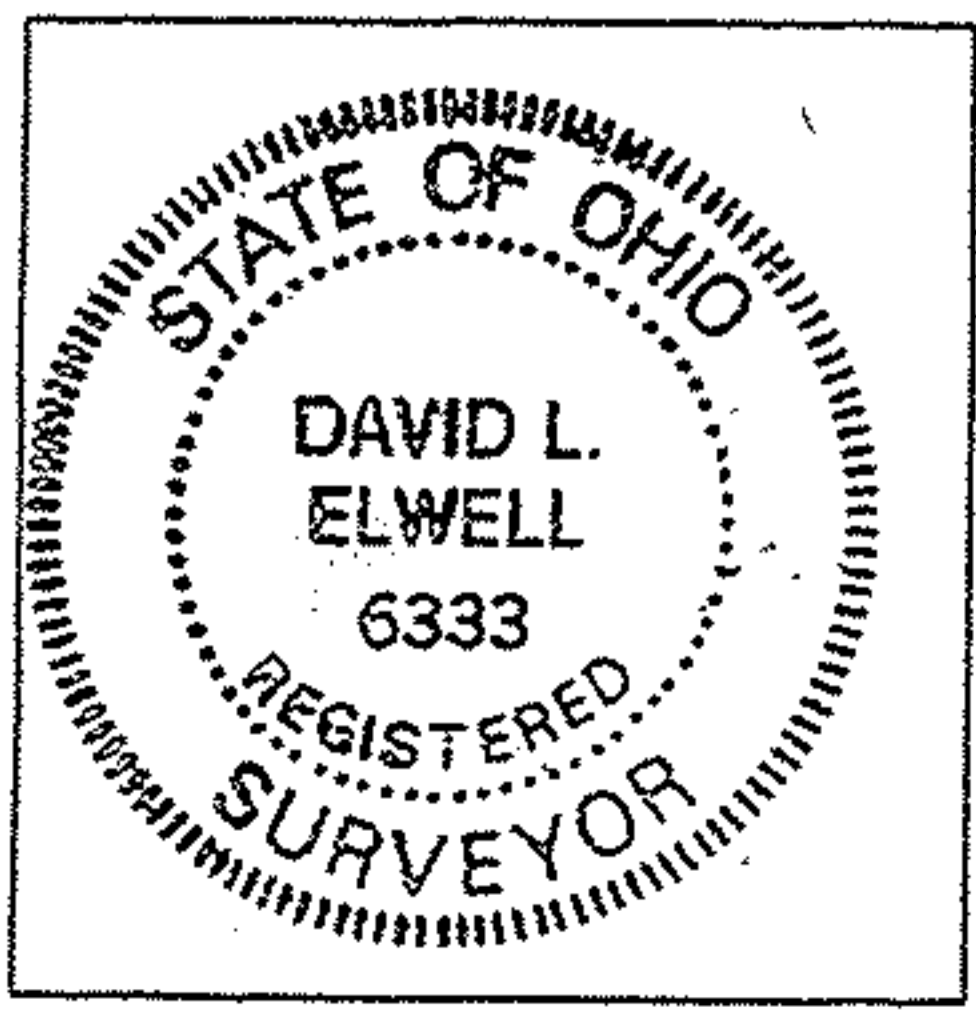

David L. Elwell
DAVID L. ELWELL, REGISTERED SURVEYOR NO. 6333

KS ASSOCIATES

KS ASSOCIATES, INC.
960 Burns Road, Suite 100
P.O. Box 569
Elyria, Ohio 44036
Phone: (440) 365-4730
Fax: (440) 365-4790
mallroom@ksassoc.com
www.ksassoc.com

VACATION MAP
OF PART OF
ORIGINAL AMHERST TOWNSHIP LOT NO. 41
CITY OF AMHERST, COUNTY OF LORAIN, STATE OF OHIO
DATE: SEPTEMBER 16, 2002

JOB NO.:
02268

DWG. NAME:
O-PLATO I

MAP PREPARED FROM RECORD ONLY.