



KLEINOEDER · SCHMIDT

and ASSOCIATES

ENGINEERS — SURVEYORS — CONSULTANTS in LAND PLANNING

OHIO

ELYRIA · NORWALK · MEDINA

SURVEY

Sublot(s) 1 & 2 BLOCK 23
1, 2, & 3 BLOCK 33
6 BLOCK 32
Subd'n ACRE FARMS ALLOT. No. 1
P.V. 9 P. 21

Township ELYRIA Tract WEST OF BLACK RIVER
Orig. Lot(s) 34 Sec. _____
County of LORAIN State of Ohio
Corporation CITY OF ELYRIA

06-24-034-107

#16984

6-62

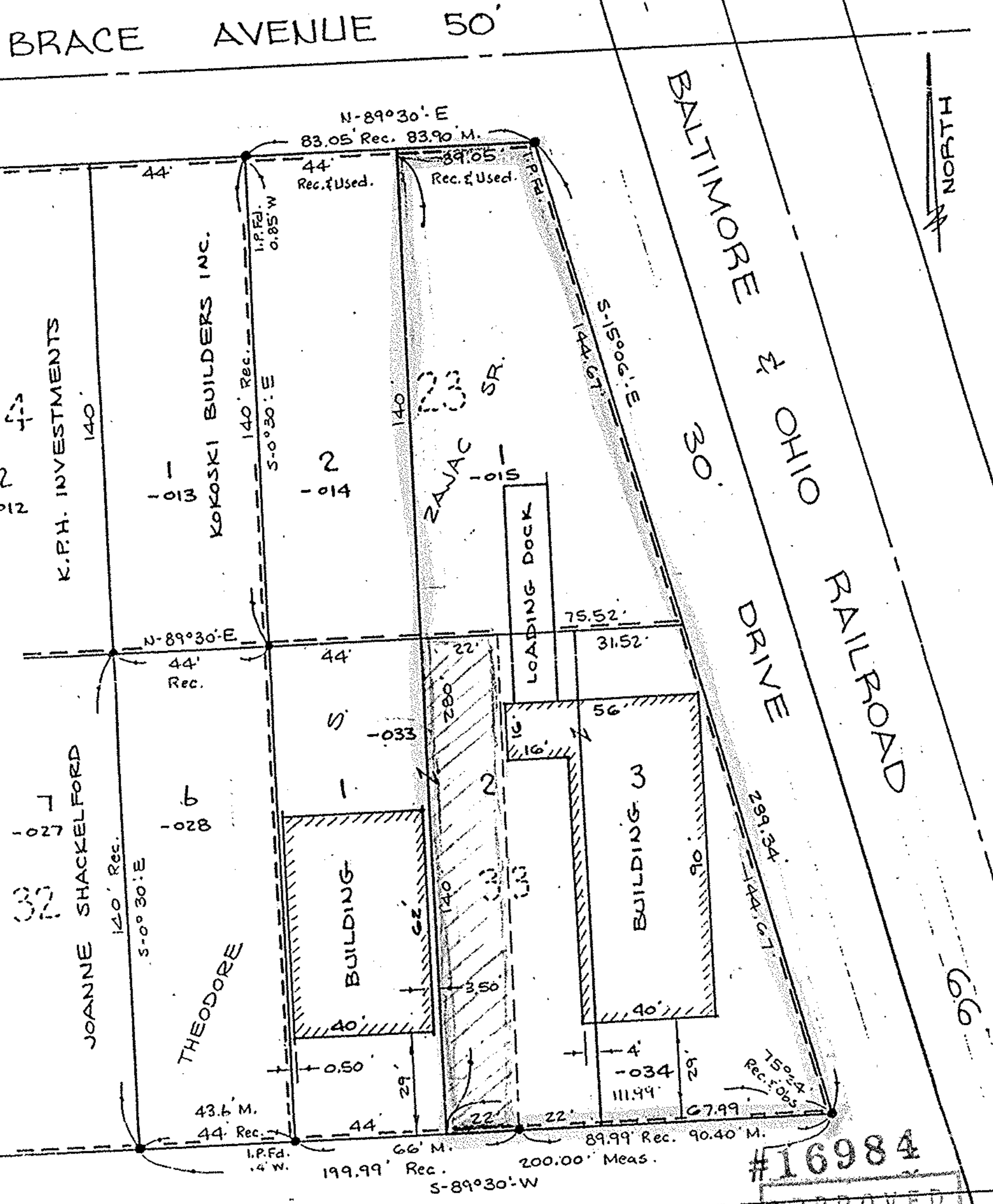

M-1 ZONING
06-24-034-107-027, 028, 033, 034
015, 014, 013, 012

#16984

APPROVED
LORAIN CO.
MAP DEPT.
DATE 9.8.86
PAGE 6-62
BY T. McMain

VOID AFTER

Prepared for: LOGOS DEVELOPMENT

Scale: 1" = 40'

Date: 8-23-86

Dr. by: D.E.

Job No 86-193