

06-24-032-102-003, 034, 037, 029

06-24-032-102-

# 15472

6-45

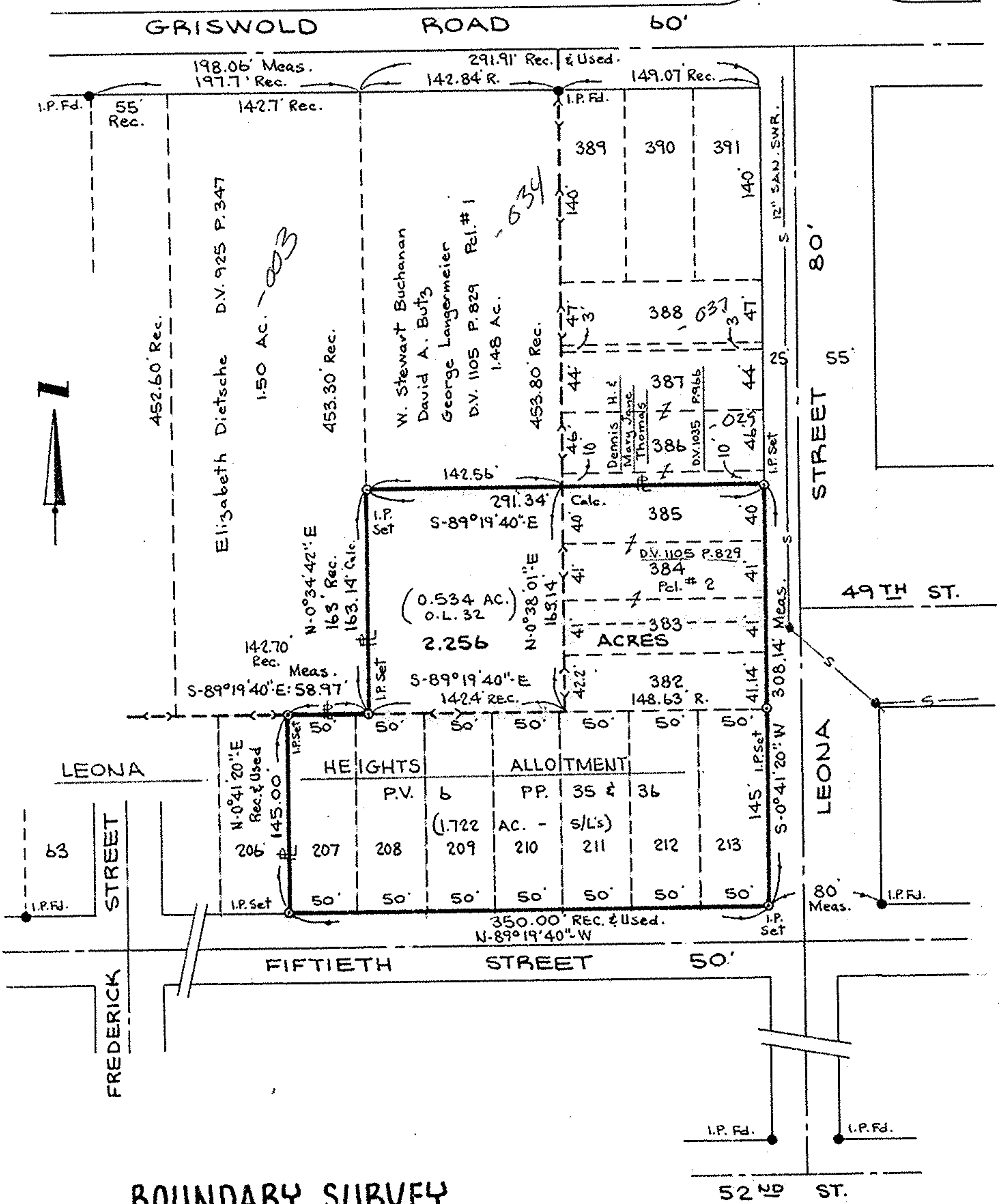

### BOUNDARY SURVEY

OF  
SUBLOTS NOS. 207-213, 382-384, & PART  
OF 385 IN THE LEONA HEIGHTS ALLOTMENT  
 ( REC. PLAT VOL. 6, PP. 35 & 36 )  
AND PART OF ORIGINAL ELYRIA TOWNSHIP  
LOT NO. 32 - WEST OF BLACK RIVER.

SCALE: 1"=100'  
 DATE: JAN. 12, 1984

CITY AND TOWNSHIP OF ELYRIA  
COUNTY OF LORAIN  
STATE OF OHIO

PREPARED BY KLEINOEDER - SCHMIDT & ASSOC.  
 CONSULTING ENGINEERS & SURVEYORS

15472  
 APPROVED  
 LORAIN CO.  
 MAP DEPT.  
 DATE 3-20-84  
 SHEET 6-45  
 T. J. McLean