

06-24-015-000
#18888
6-92



LAUNDON . SIMON . CAHL & ASSOC. INC.
CONSULTING ENGINEERS & SURVEYORS
219 COURT ST. ELYRIA, OHIO 44035

SURVEY FOR:

BEATRICE COOK

Orig. Lot 15	City of ELYRIA	Date NOV. 30, '87 Scale 1"=100'
Orig. Sec	Village of	Dwn. by R.G.S. Chkd. by C.J.
Tract WEST OF RIVER	County of LORAIN	Job No. 87-1669 F.B. -
Township of ELYRIA	State of OHIO	Printed FEB 8

MILAN-ELYRIA RD. 66'

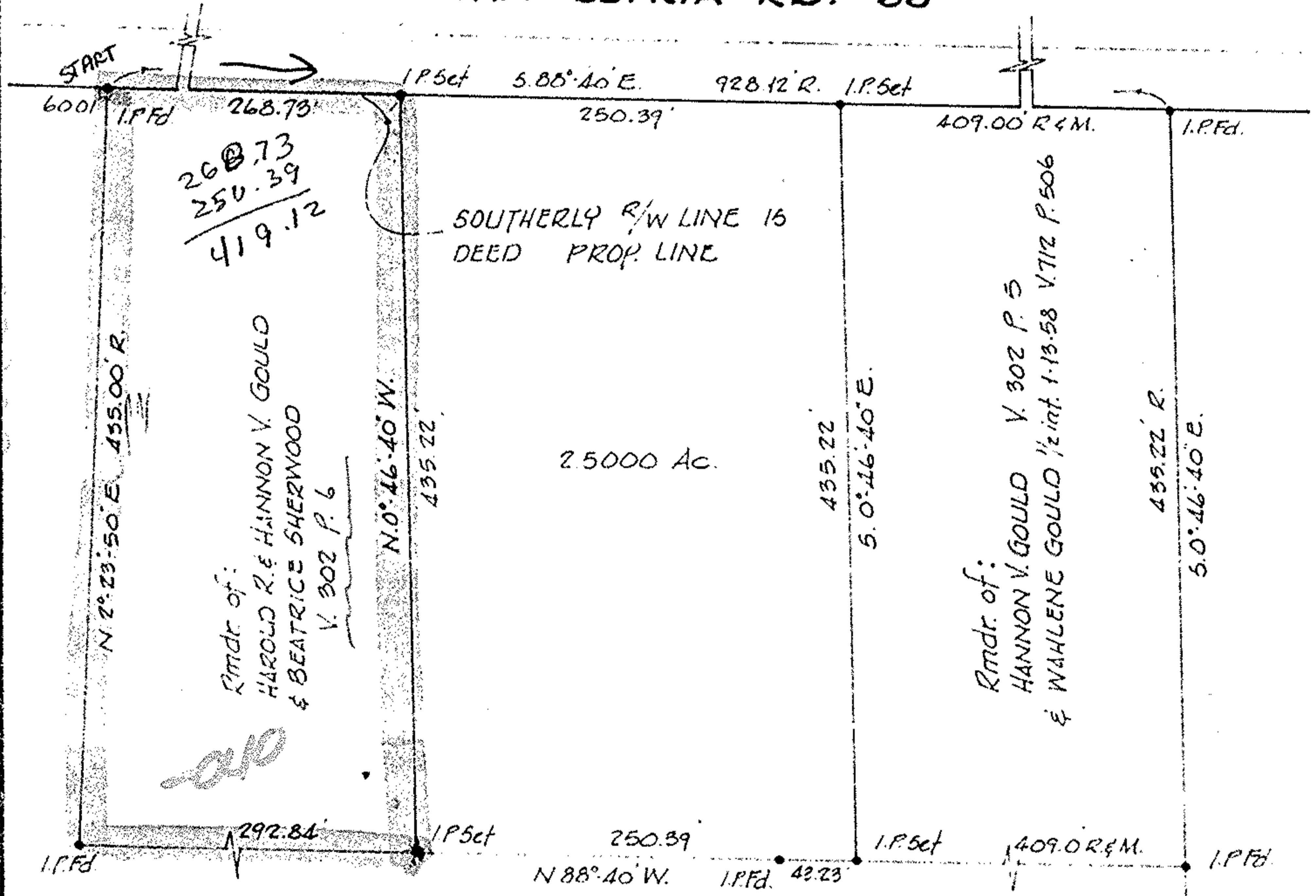

CHURCH OF THE OPEN DOOR
V. 1255 P. 622



#18888

APPROVED
LORAIN CO.
MAP DEPT.

DATE 3-26-90

PAGE 6-92, 93

CAROLYN
BY FRANCIS

NO. # 18888

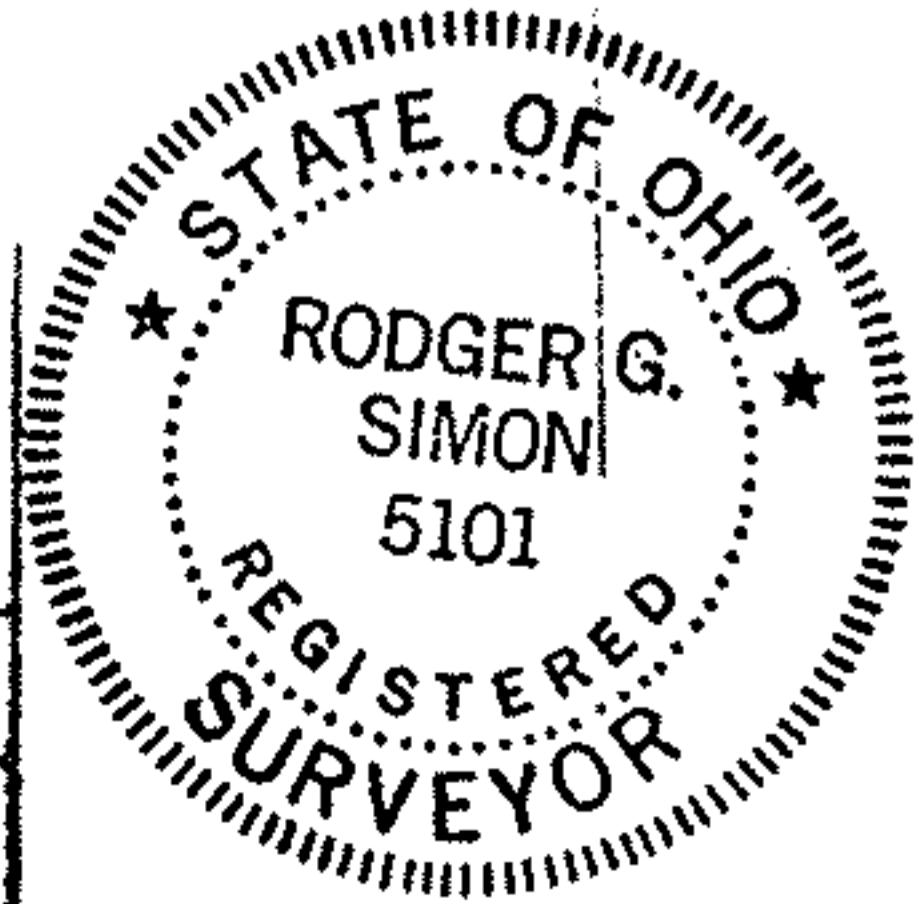

06-24-015-000-040