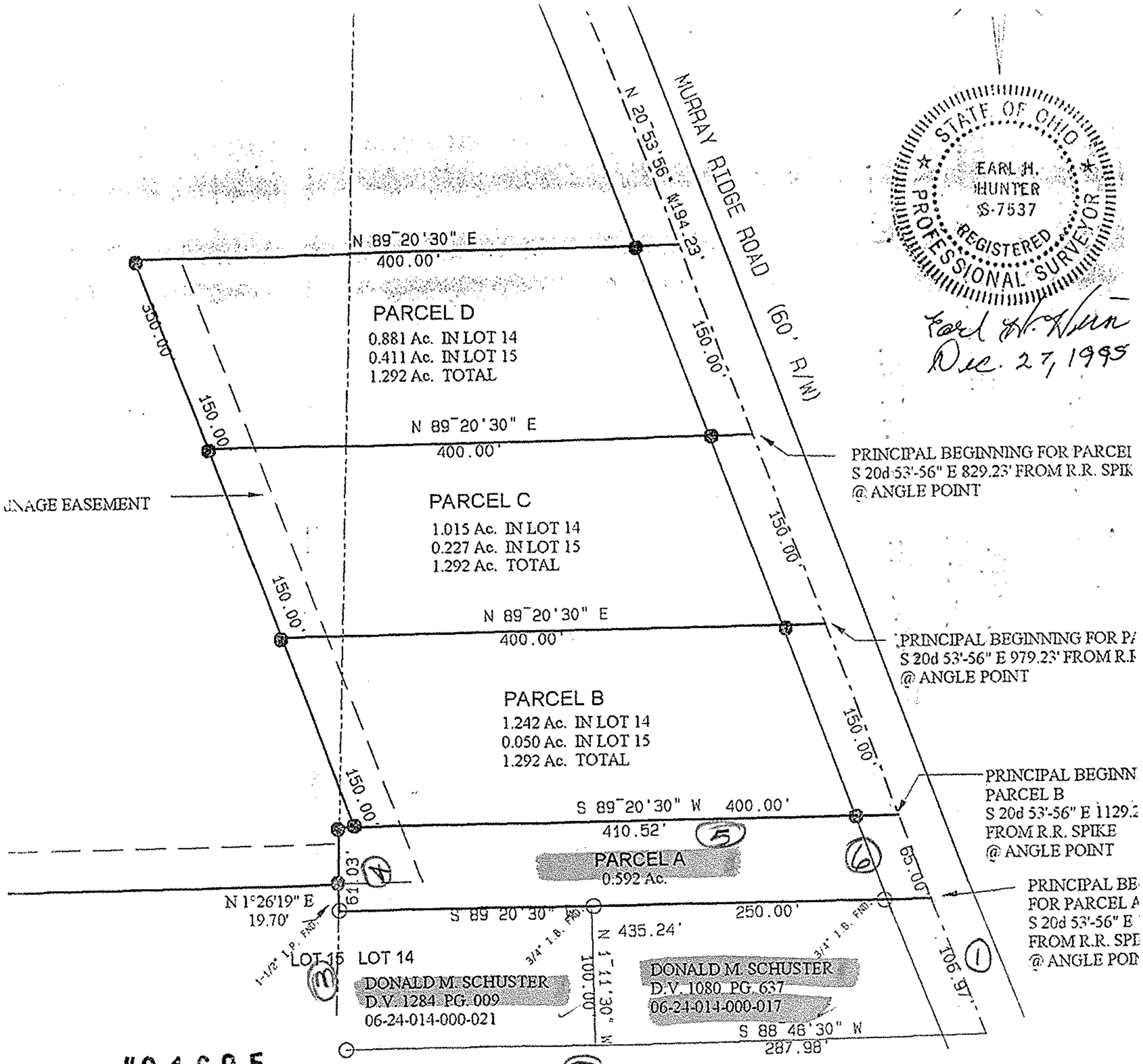

#21685

APPROVED
LORAIN CO.
MAP DEPT.
DATE 3-1-96
PAGE 6-94 6-12
BY CEF

COMB.

EARL H. HUNTER, P.S.
1503 SANFORD STREET
VERMILION, OHIO 44089
(216) 967-2037
SEPTEMBER 1995

PLAT OF SURVEY FOR LOT SPLITS
MR. TIMOTHY ABRAHAM
MURRAY RIDGE ROAD
ELYRIA TOWNSHIP
LORAIN COUNTY, OHIO