

06-24-018 4
06, 18

1-17-78

6-91



SCALE 1"=50'

06-24-018-000

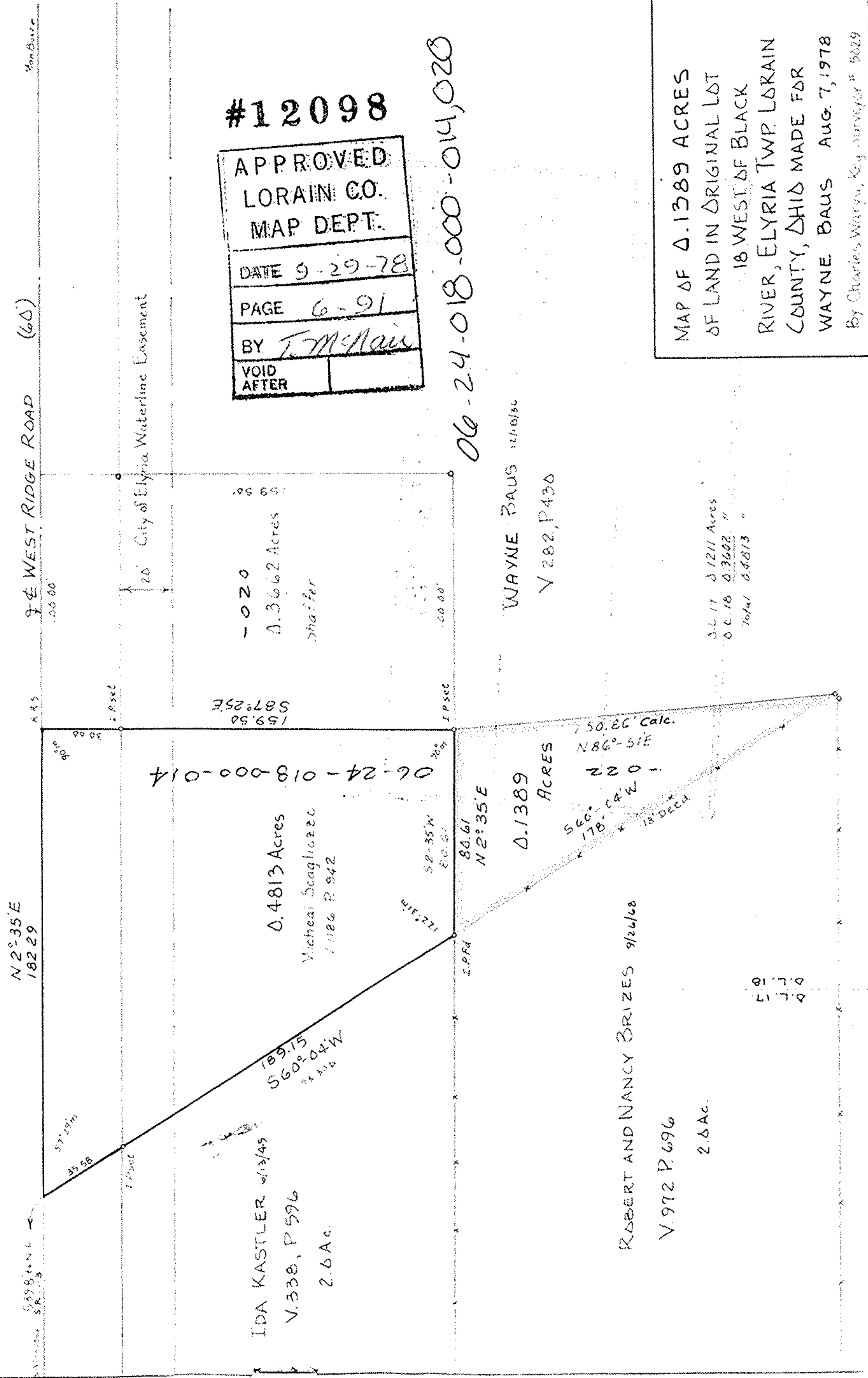

#12098

APPROVED
LORAIN CO.
MAP DEPT.

DATE 9-29-78

PAGE 6-91

BY T. McNamee

VOID AFTER

06-24-018-000-014,020

WAYNE BAUS 12/18/30
V 282, P 430

ROBERT AND NANCY BRIZES 9/26/68
V. 972 P. 696
2.6 Ac.

MAP OF 0.1389 ACRES
OF LAND IN ORIGINAL LOT
18 WEST OF BLACK
RIVER, ELYRIA TWP LORAIN
COUNTY, OHIO MADE FOR
WAYNE BAUS AUG. 7, 1978
By Charles Warty, Reg. Surveyor # 9829

0.17 0.1211 Acres
0.618 0.3602 "
Total 0.6813 "

5
J
0