

CURVE DATA:
 $\Delta = 28^\circ 46' 30''$ REC.
 $A = 230.77'$ REC. & USED
 $R = 572.958$ REC. & USED



#20191

APPROVED
 LORAIN CO.
 MAP DEPT.
 DATE 12/18/92
 PAGE 6-135
 BY T. HALLS & F. COLBERT
 VOID AFTER 20191

BOUNDARY SURVEY
 OF PART OF
 ELYRIA TOWNSHIP ORIGINAL LOT 9 WEST OF BLACK RIVER
 CITY OF ELYRIA COUNTY OF LORAIN
 STATE OF OHIO

PREPARED BY:
KS ASSOCIATES INC.
 ENGINEERS

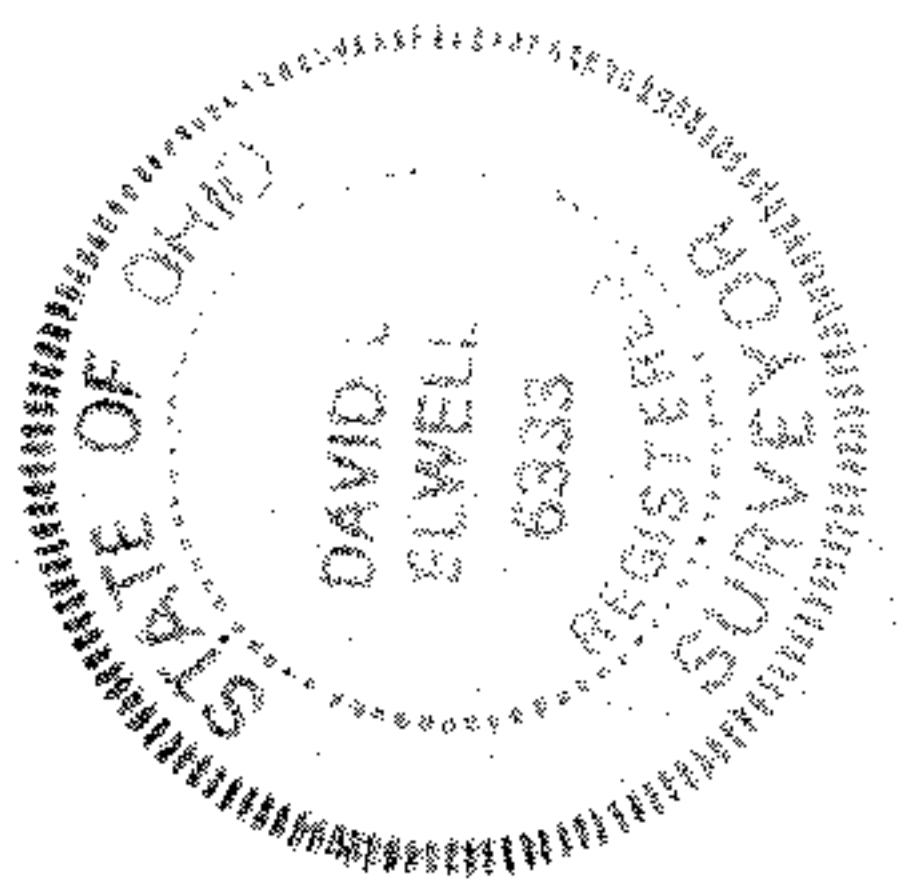

David S. Elwell
 REG. SURVEYOR NO. 6333
 7-13-92

06-24-009-108-008,009,022
 012,013,003