



LAUNDON . SIMON . CAHL & ASSOC. INC.
CONSULTING ENGINEERS & SURVEYORS
219 COURT ST. ELYRIA, OHIO 44035

SKETCH FOR:

ATTY. FRED JONES

Orig. Lot 7	City of ELYRIA	Date 3-15-88	Scale 1"=100'
Orig. Sec	Village of	Dwn. by R.G.S.	Chkd. by
Tract WEST OF RIVER	County of LORAIN	Job No.	F.B.
Township of ELYRIA	State of OHIO	Printed MAR 16 1988	

NOTE: THIS DRAWING HAS BEEN PREPARED USING REFERENCE SURVEY DATA PROVIDED BY GARY E. PENFOUND, REGISTERED SURVEYOR NO. 4457, AS SURVEYED MAY 8, 1963.

INFIRMARY RD. 60'

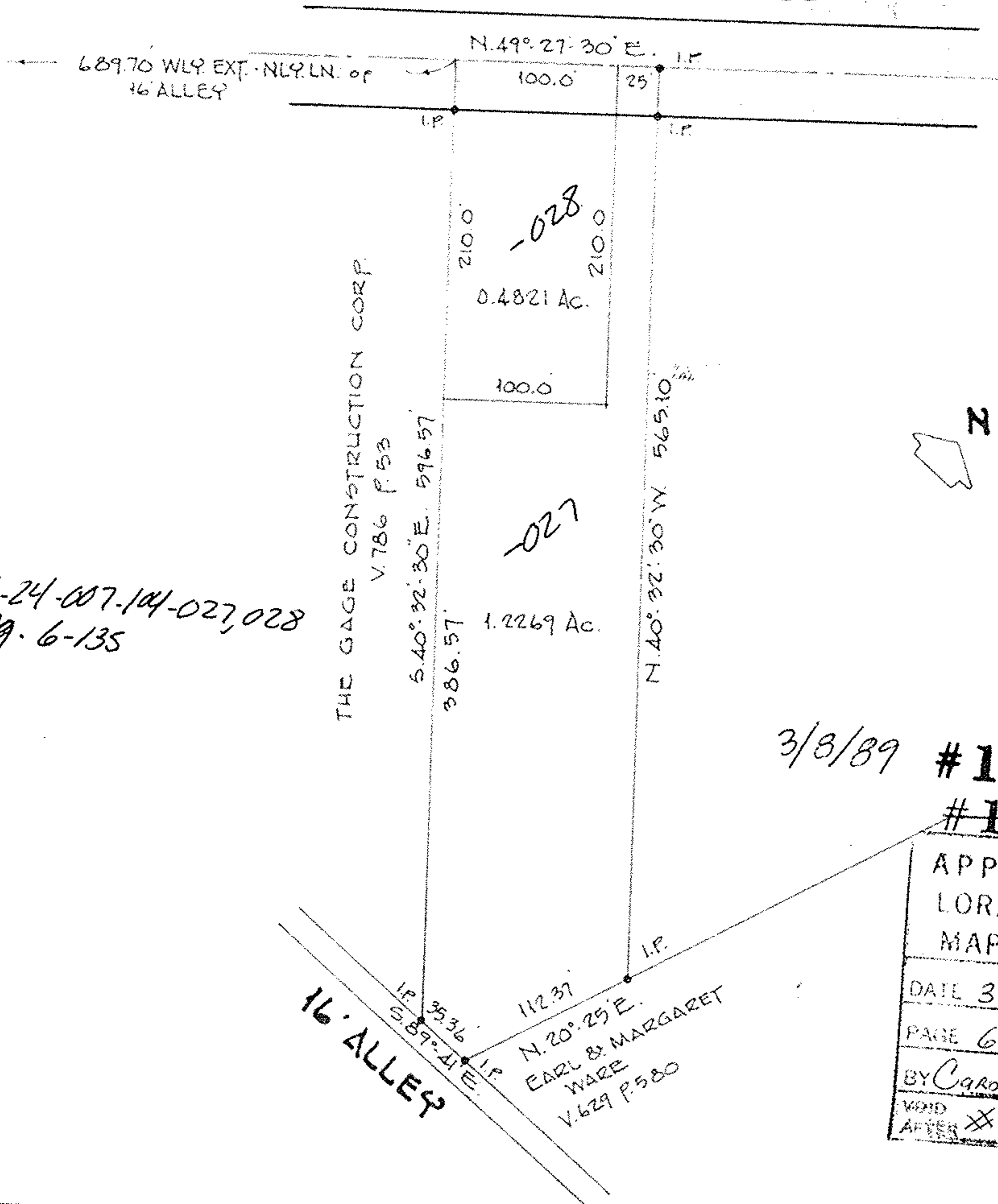

06-24-007-104-027, 028
Pg. 6-135

3/8/89 #18346
#17882 VOID

APPROVED LORAIN CO. MAP DEPT.	
DATE 3-25-88	
PAGE 6-135	
BY Carol-Francis	
VOID AFTER	# 17882