

6-80

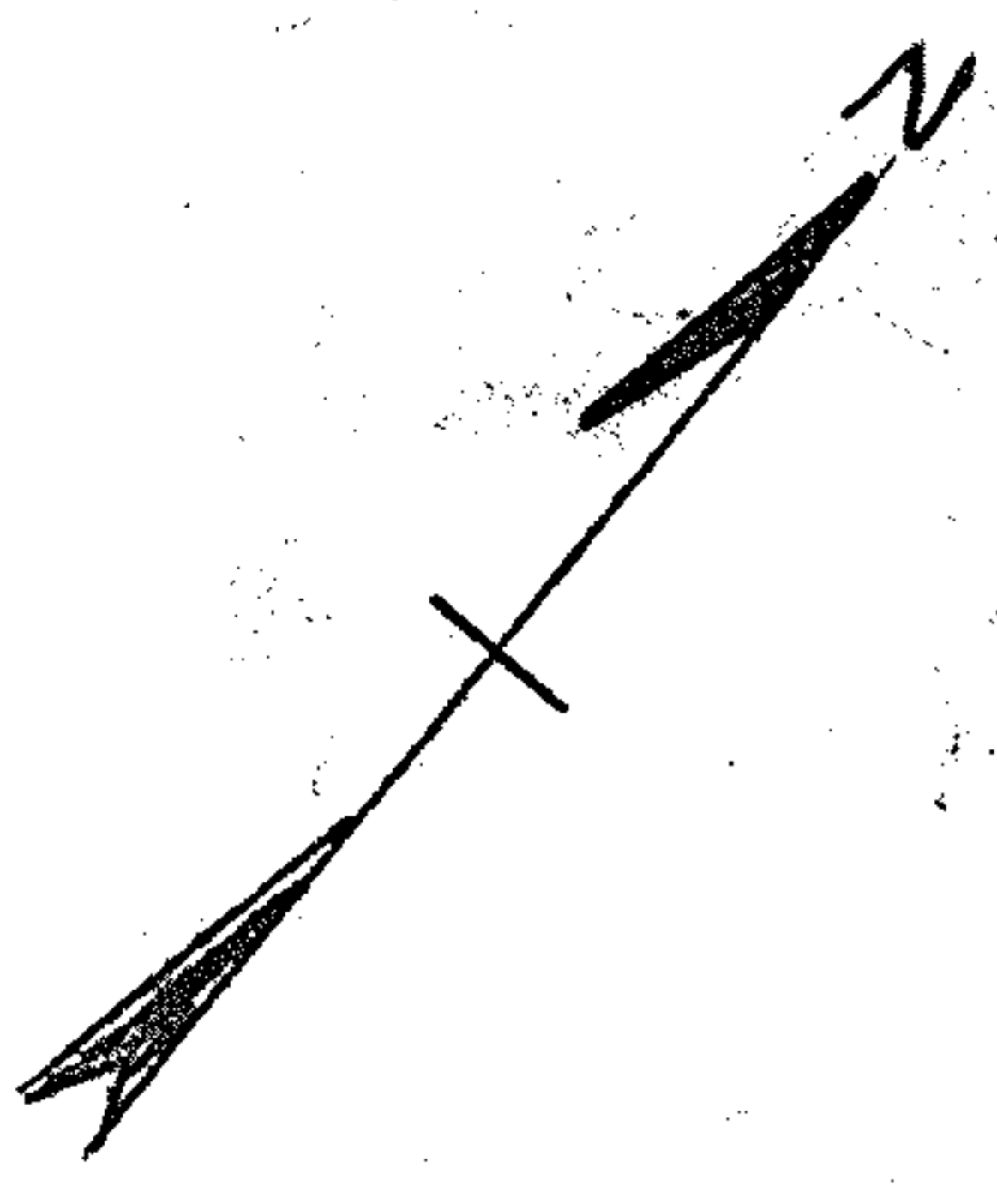

SURVEY FOR
 G. E. & Nora Shoemaker and
 Leroy Hebebrand
 Original Lot No 27, Lot No
 104, Sub Lots No 2 & 17
 BRAMANS PROPOSED ADDW
 WEST OF BLACK RIVER
 CITY OF ELYRIA.

SURVEYED BY C. E. PENFOUND.
 Reg. Surveyor No 3206.
 Scale 1" = 30' OCT. 27-1945

06-24-027-104

PROPOSED ALLEY
 Leroy Hebebrand
 17

12180'

60'

STREET

WALNUT

HIGH STREET

06-24-027-109-013, 012, 014, 009
 Reg 6-80

LAKE AVENUE

LAKE

LAKE

LAKE

LAKE

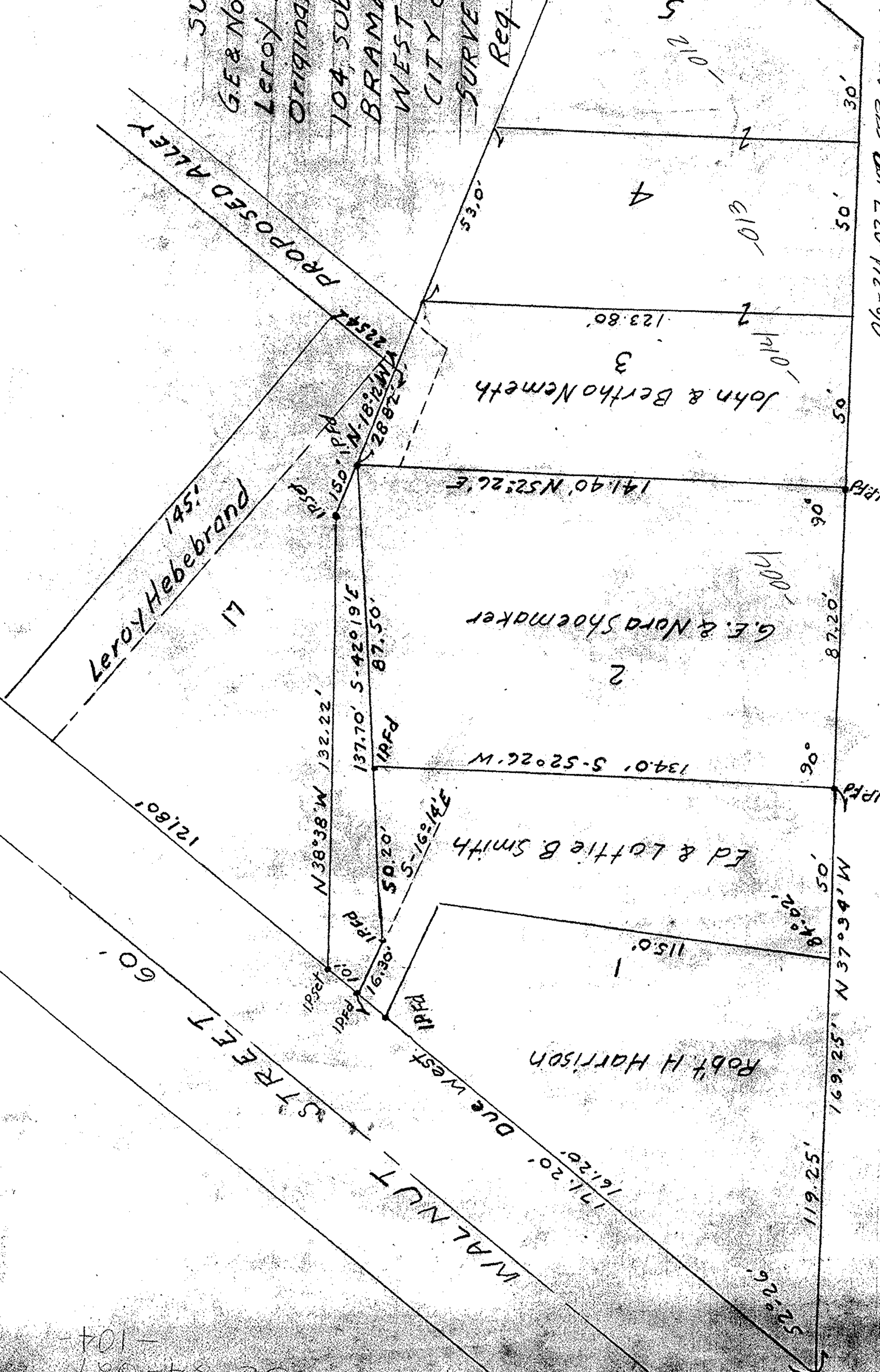

06-24-027-104

06-24-027-104