

06-24-003-103

#15336

6-110

WASHINGTON VILLAGE SUBN.
P.V. 26 PGs. 45 & 46
N. 0° 47' 40" E.

I.P.Fd.
97.18 m.
I.P.Fd.
97.18' used
I.P. 5et
140.87
I.P. 6et
130.0 Rec. & used
I.P.Fd.

0.9455 Ac.

6.89° 55' 10" E.
282.00

6.7° 47' 14" E.
142.00

303.19'
N. 89° 57' 20" W.

FRIEND

DAVID D. & MARY LEE HILL
V. 926 P. 560

MICHAEL A. & BARBARA A. KAKOS
9-04-74 V. 1110 P. 349

SURVEY FOR

RUSSELL E. & ANNE VIETZEN

PART OF D.L. 3 WEST OF RIVER ELYRIA TWP.
LORAIN COUNTY OHIO
SCALE 1" = 50' OCT. 1983

LAUNDON · SIMON · CAHL & ASSOC.
ENGINEERS SURVEYORS

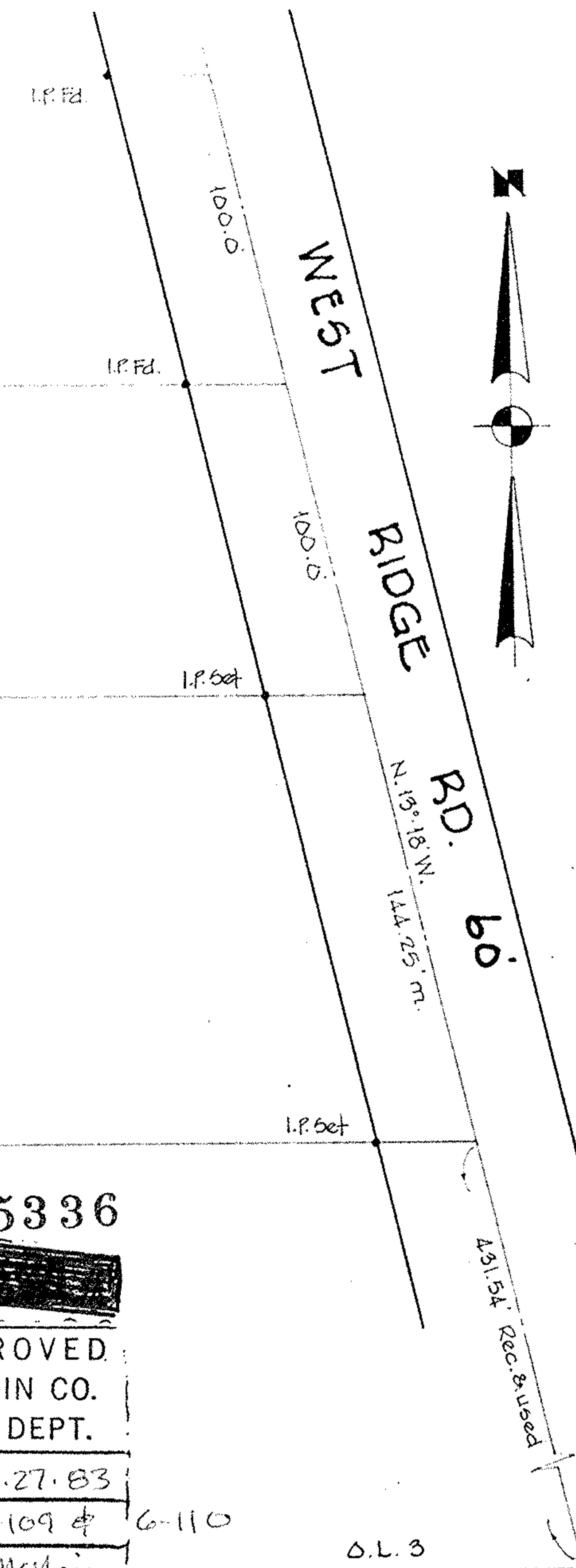

WEST RIDGE RD. 60'

N. 15° 18' N.
144.25' m.

49.154' Rec. & used

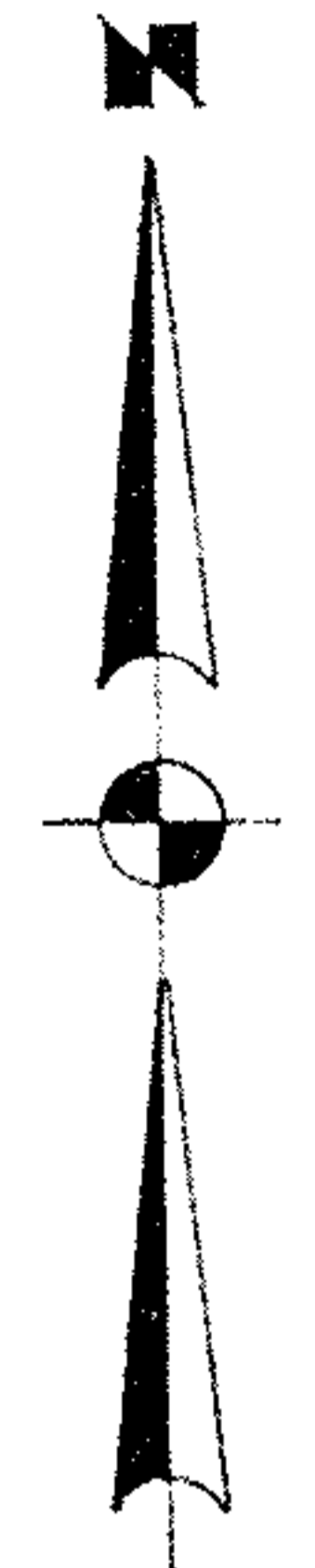

-072

#15336



APPROVED
LORAIN CO.
MAP DEPT.

DATE 10.27.83

PAGE 6-109 of 6-110

BY T. McVain

VOID AFTER

D.L. 3

D.L. 2

OCT 24 1983

F.B. 175 P. 31

JOB No 83-1238

6-109 6-110

#15336

06-24-003-

103

71