

SURVEYOR

163'

164'

HARRY C. PONTING, JR. &
KAREN L. PONTING

N-89°31'52"-W 120.59'

198

197

HARRY C. PONTING, JR. & KAREN L. PONTING

0.1979 AC.

196

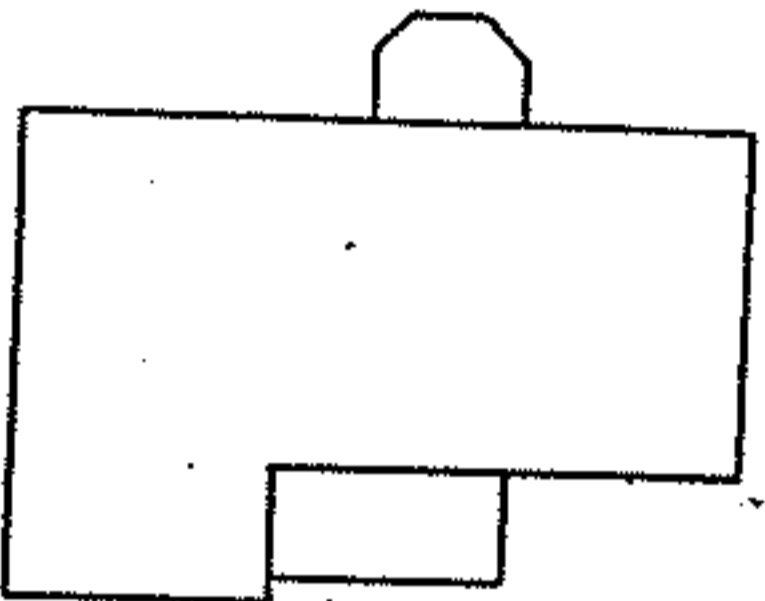

0.0469 AC. = 0.61

-0.62

N-0°28'08"-E 105.00'
S-11°12'43"-W 107.76'

N-44°31'47"-E 165.70'
S-62°06'40"-E 112.92'

R=50.00'
A=9.37'
Δ=10°44'35"
C=9.36'
N-84°09'35"-W

R=50.00'
A=29.08'
Δ=33°19'04"
C=28.67'
S-62°06'40"-E

MON. FD. CHESAPEAKE COURT
GERALD NEMES & KELLEN S. CLEVENGER (-053)

BOUNDARY SURVEY

SUBLOT NO. 197

WASHINGTON VILLAGE SUBDIVISION

P.V. 26

P. 45

CITY OF ELYRIA

COUNTY OF LORAIN

STATE OF OHIO

KS ASSOCIATES, INC.
ENGINEERS & SURVEYORS

David L. Elwell
REG. SURV. NO. 6333

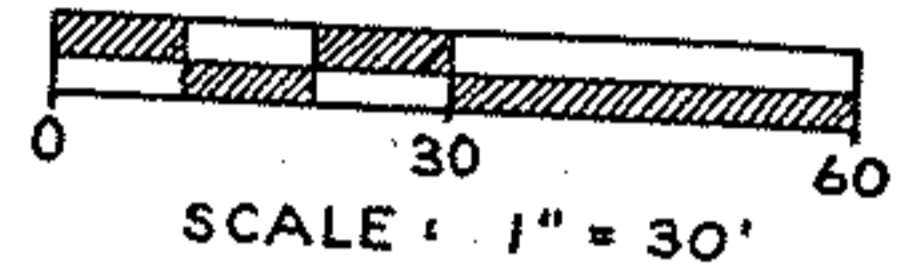
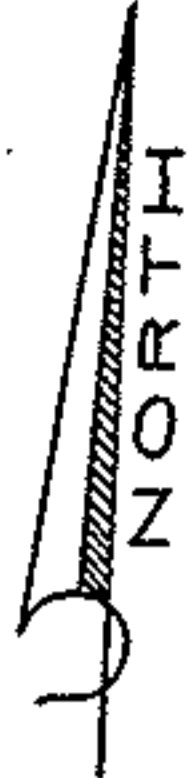

20468

APPROVED
LORAIN CO.
MAP DEPT

DATE 7-28-93

PAGE 6-109

BY CAROLYN FRANCIS

VOID AFTER # 20468



93-312

06-24-003-102-721, 562