

KENNETH FOWL

D.V. 557 P. 563

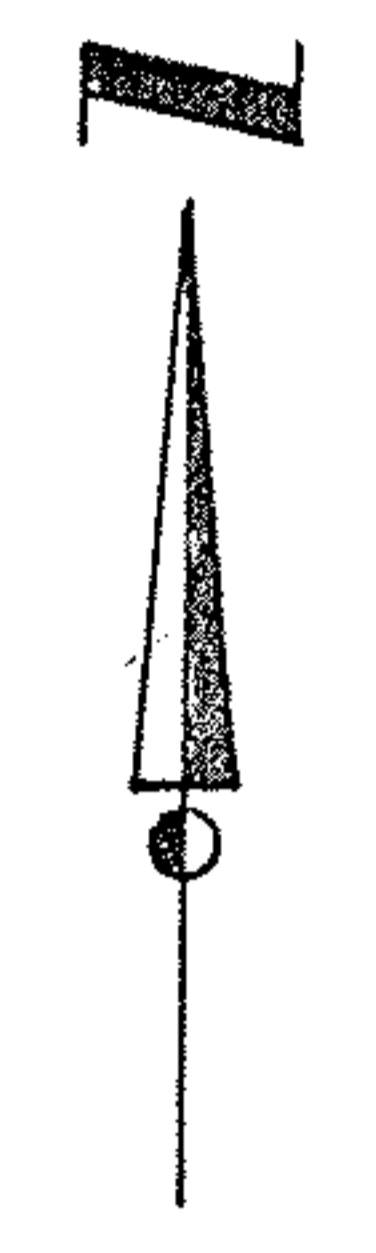


P.P 06-24-001-000-008
 MAP 19400
 pg. 6-126

BOUNDARY SURVEY

PART OF ELYRIA TOWNSHIP ORIGINAL LOT 1
 WEST OF BLACK RIVER,
 CITY & TOWNSHIP OF ELYRIA COUNTY OF LORAIN
 STATE OF OHIO

SCALE: 1" = 100' NOV. 9, 1987
 REV. 9-1-89

PREPARED BY
KS ASSOCIATES INC.
 ENGINEERS & SURVEYORS

David L. Ellwell
 REG. SURVEYOR NO. 6333

#19400

APPROVED
LORAIN CO.
MAP DEPT.
DATE 6-4-91
PAGE 6-126
BY CAROLYN FRANCIS
VOID AFTER # 19400

06-24-001-000-

88-040
 87-392
 89-440