

KENNETH FOWL

D.V. 557 P. 563

Mon. Box Fd.

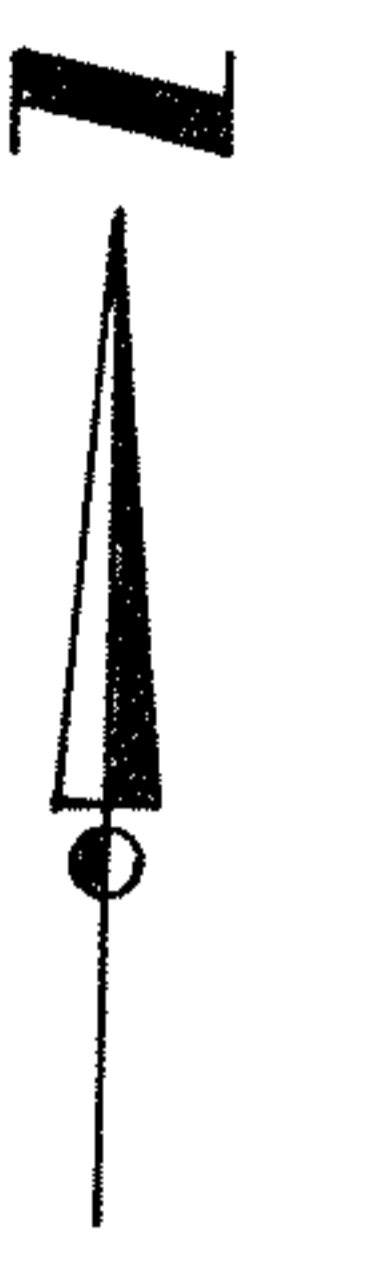


P.P. NO. 06-24-001-000-043046	
SPLIT # 18892	DATE OF SURVEY Nov. 9, 1987
MAP PAGE 6-127, 6-128	
SURVEYOR David L. Elwell	

**BOUNDARY SURVEY**

PART OF ELYRIA TOWNSHIP ORIGINAL LOT 1  
WEST OF BLACK RIVER,  
CITY & TOWNSHIP OF ELYRIA, COUNTY OF LORAIN  
STATE OF OHIO

SCALE: 1" = 100'      NOV. 9, 1987  
REV. 9-1-89

PREPARED BY  
**KS ASSOCIATES INC.**  
ENGINEERS & SURVEYORS  
*David L. Elwell*  
REG. SURVEYOR NO. 6333

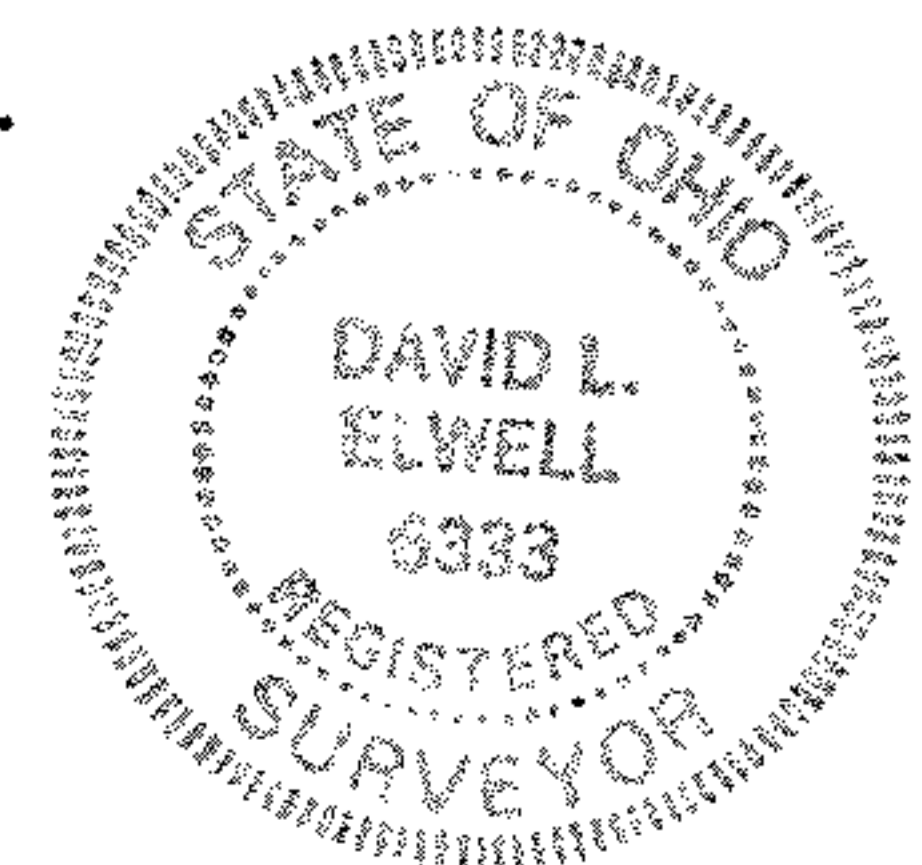

#18892  
APPROVED  
LORAIN CO.  
MAP DEPT.  
DATE 3-27-90  
PAGE 6-127, 128  
BY CAROLYN  
FRANCIS  
VOID  
AFTER #18892  
88-040  
87-392  
89-440