

KENNETH FOWL

D.V. 557 P. 563



(10.0000 A.)  
 { 0.1804 A. IN CITY (R/W) }  
 { 9.8196 A. IN TWP }

(OLIVER S. & OLIVE J. (BEMIS) GERBER  
 (D.V. 762 P. 523)  
 40.00 AC. ± Rec.  
 37.8038 AC. Calc.  
 6-24-001-000-008

(27.8038 A.)

P.P. NO. 06-24-001-000-008	
SPLIT # 12789	DATE OF SURVEY
MAP PAGE 6-127, 128	
SURVEYOR David L. Elwell	

**BOUNDARY SURVEY**  
 PART OF ELYRIA TOWNSHIP ORIGINAL LOT 1  
 WEST OF BLACK RIVER,  
 CITY & TOWNSHIP OF ELYRIA COUNTY OF LORAIN  
 STATE OF OHIO  
 SCALE: 1" = 100' NOV. 9, 1987  
 PREPARED BY  
**KS ASSOCIATES INC.**  
 ENGINEERS & SURVEYORS  
*David L. Elwell*  
 REG. SURVEYOR NO. 6333

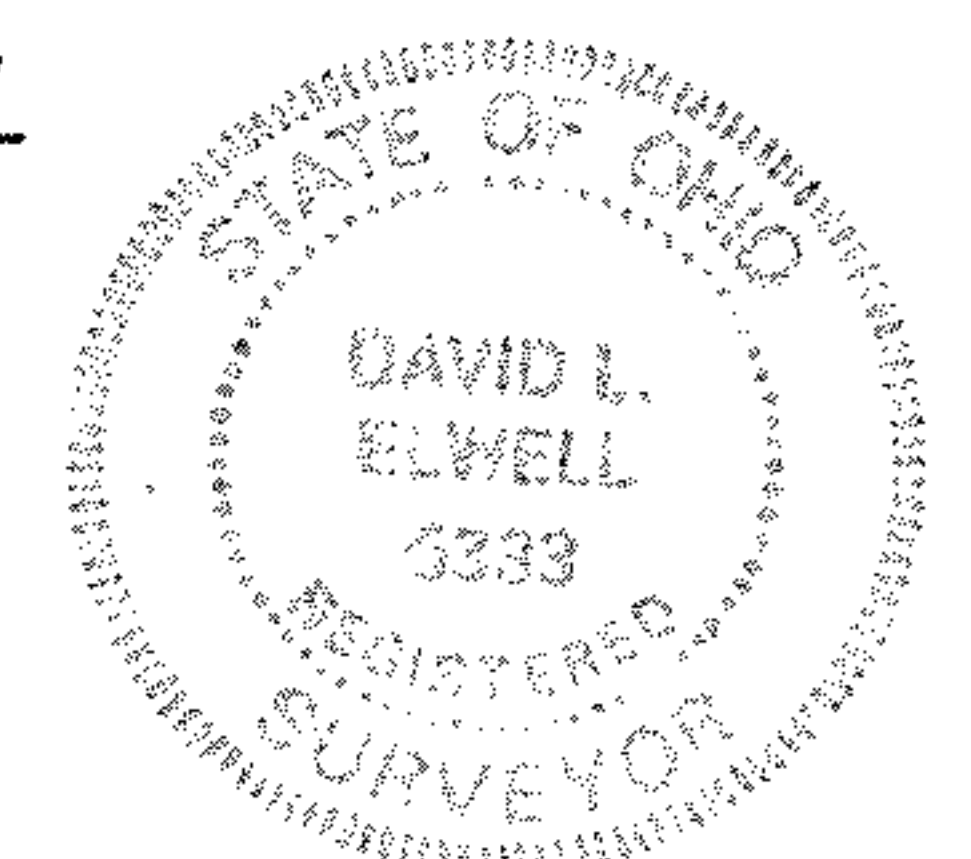

06-24-001-0

**#17789**

APPROVED  
 LORAIN CO.  
 MAP DEPT.  
 DATE 12-8-87  
 PAGE 6-128  
 BY Carol Francis  
 VOID AFTER 17789

87-392