

6-128

PEACE MENNONITE CHURCH

O.R.V. 34 P. 248

06-24-001-000-

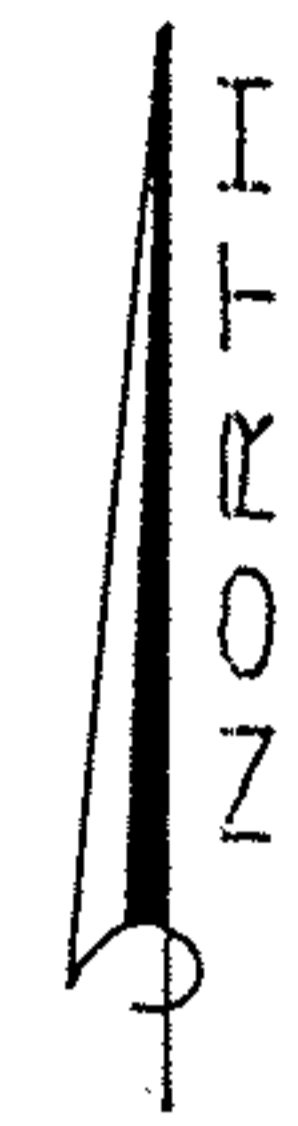
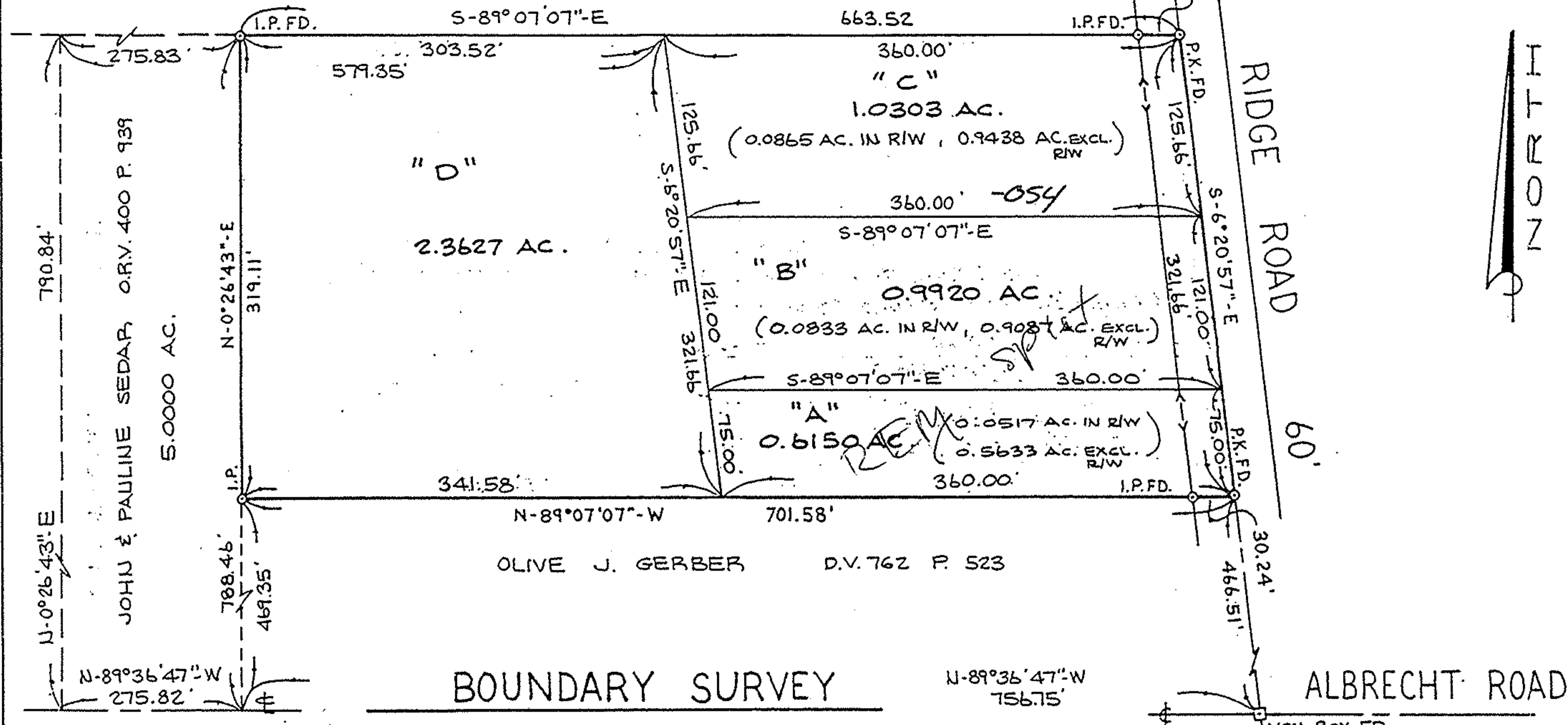

SCALE: 1" = 100'

20336

APPROVED
LORAIN CO.
MAP DEPT.
DATE 4-19-93
PAGE 6-128
BY Carolyn Francis
VOID AFTER # 20336

88-040
87-392
89-440

BOUNDARY SURVEY

PART OF ELYRIA TOWNSHIP ORIGINAL LOT 1
 WEST OF BLACK RIVER
 CITY & TOWNSHIP OF ELYRIA
 COUNTY OF LORAIN
 STATE OF OHIO

06-24-001-000-054
 Split 20336
 page 6-128

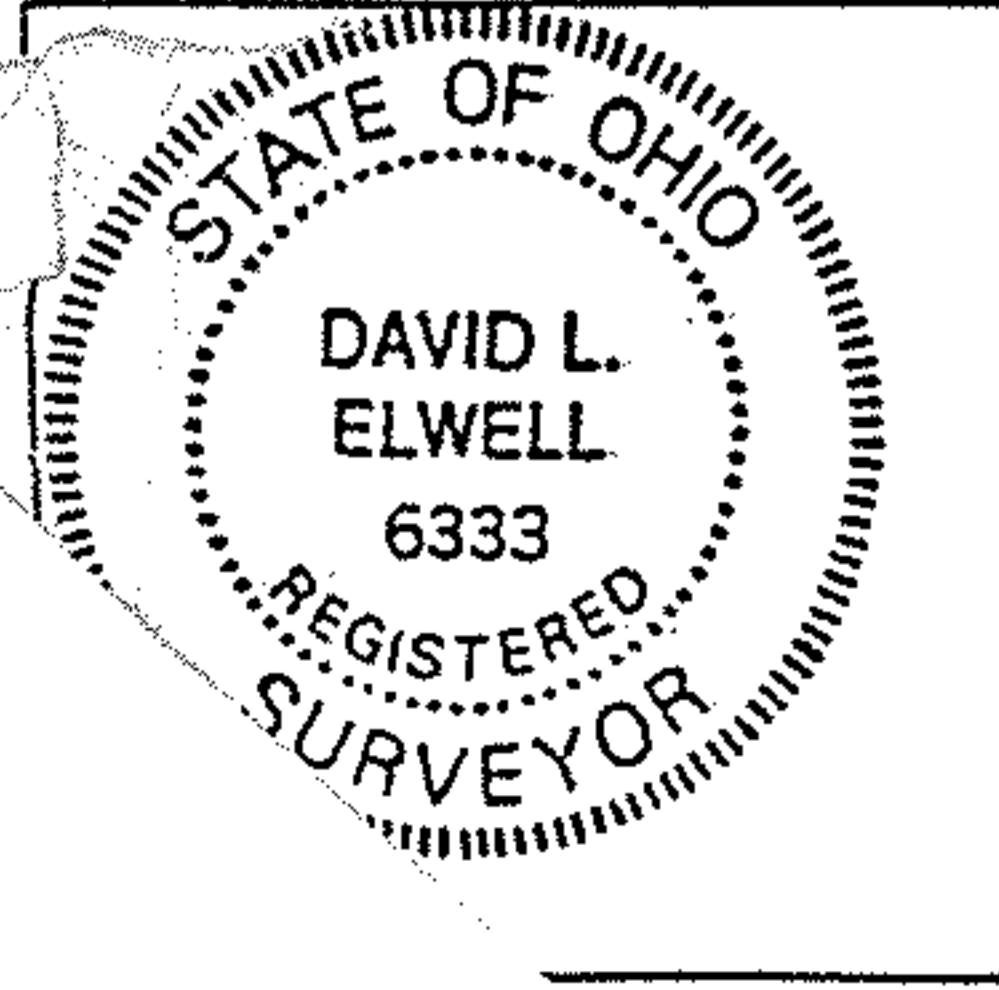

5-24-91
 7-31-91
 12-31-91
 3-23-92

David L. Elwell

DAVID L. ELWELL REG. SURV. NO. 6333

1-29-93

