

06-128

19883

06-24-001-000

PEACE MENNONITE CHURCH

O.R.V. 34 P. 248

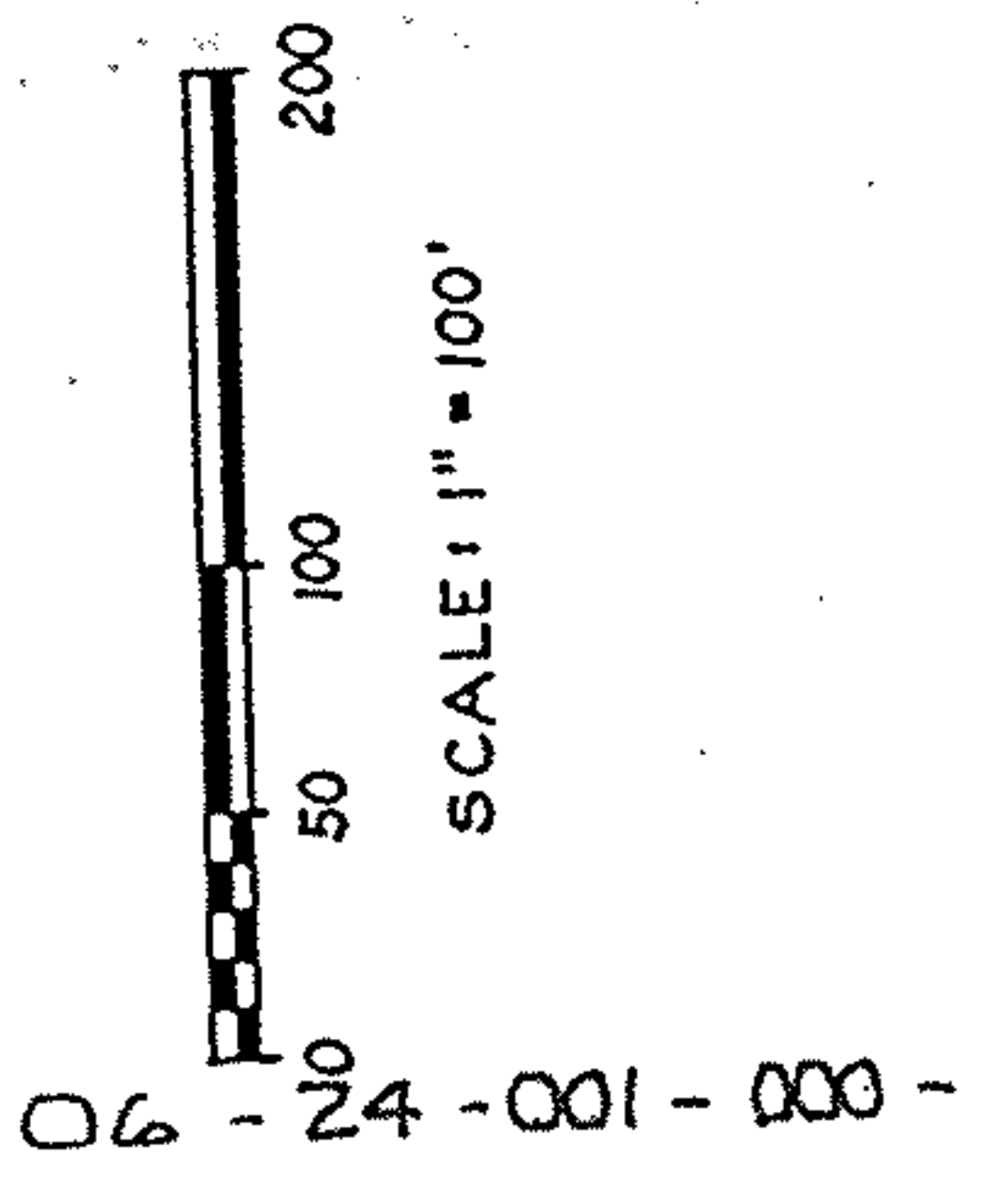
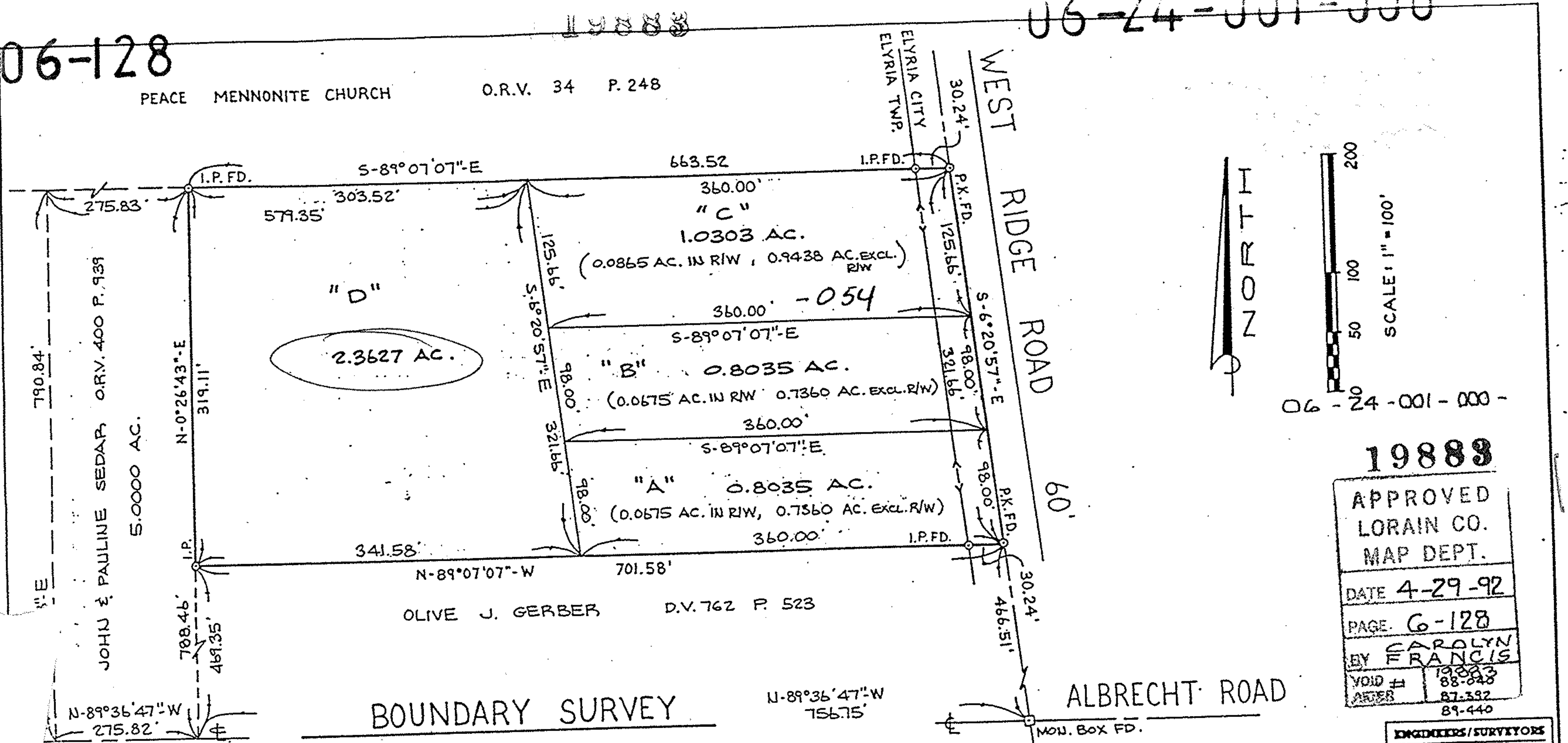

19883

APPROVED
LORAIN CO.
MAP DEPT.

DATE 4-29-92

PAGE 6-128

BY CAROLYN
FRANCIS

VOID # 19883
88-648
87-392
89-440

BOUNDARY SURVEY

PART OF ELYRIA TOWNSHIP ORIGINAL LOT 1
WEST OF BLACK RIVER
CITY & TOWNSHIP OF ELYRIA
COUNTY OF LORAIN
STATE OF OHIO

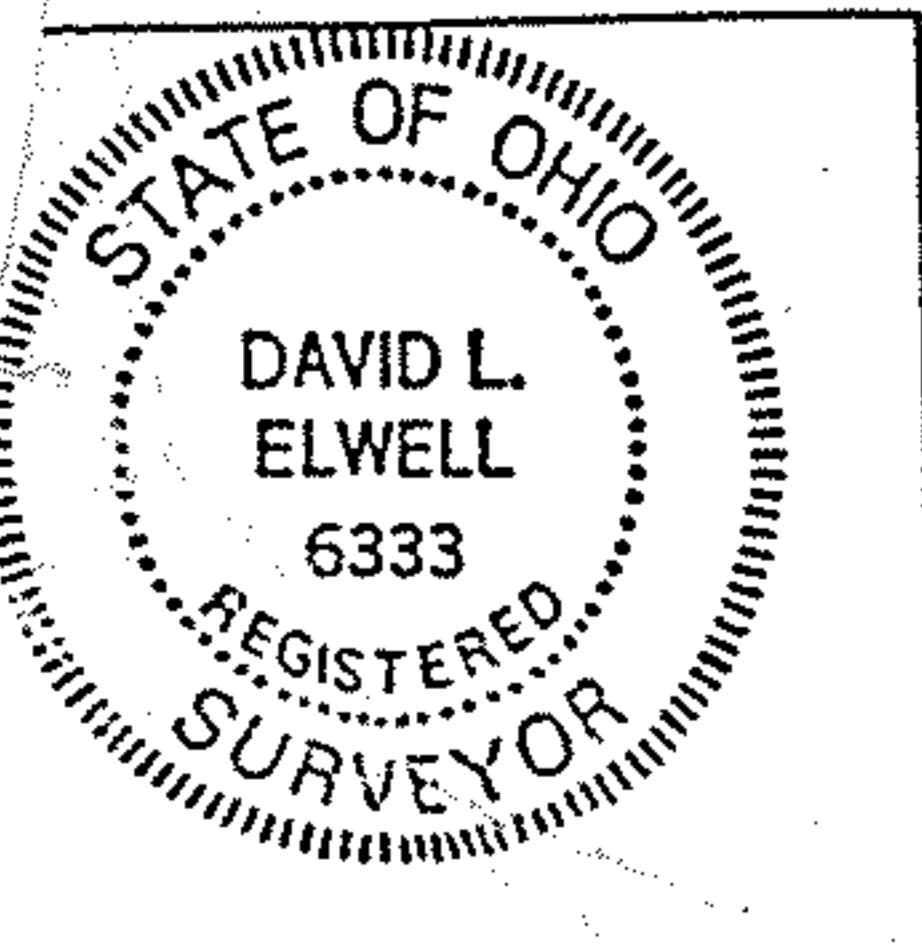

David L. Elwell
DAVID L. ELWELL REG. SURV. NO. 6333 ..

5-24-91
7-31-91
12-31-91
3-23-92

06-24-001-000-054
Split 19883
page 6-128

