

SCALE: 1" = 100'

BOARD OF PARK COMMISSIONERS OF THE  
LORAIN COUNTY METROPOLITAN PARK DISTRICT  
D.V. 890 P. 76 PCL. 3

BOARD OF PARK COMMISSIONERS OF THE  
LORAIN COUNTY METROPOLITAN PARK DISTRICT  
D.V. 935 P. 855

THEODORE D. JURCZYNSKI  
D.V. 568 P. 367  
26.14 AC. ± REC. 15.1132 AC. CALC.

(9.1132 AC.)

REL - 019  
17.03 A.  
(5.6201 AC.)

DENNIS E. & DIANE RAE  
WESTFALL D.V. 1113 P. 392  
PETER P. & ALICE C. CARROLL  
D.V. 1339 P. 279  
ROBERT J. & JUDITH M.  
REICHLIN D.V. 1395 P. 17

FORD ROAD

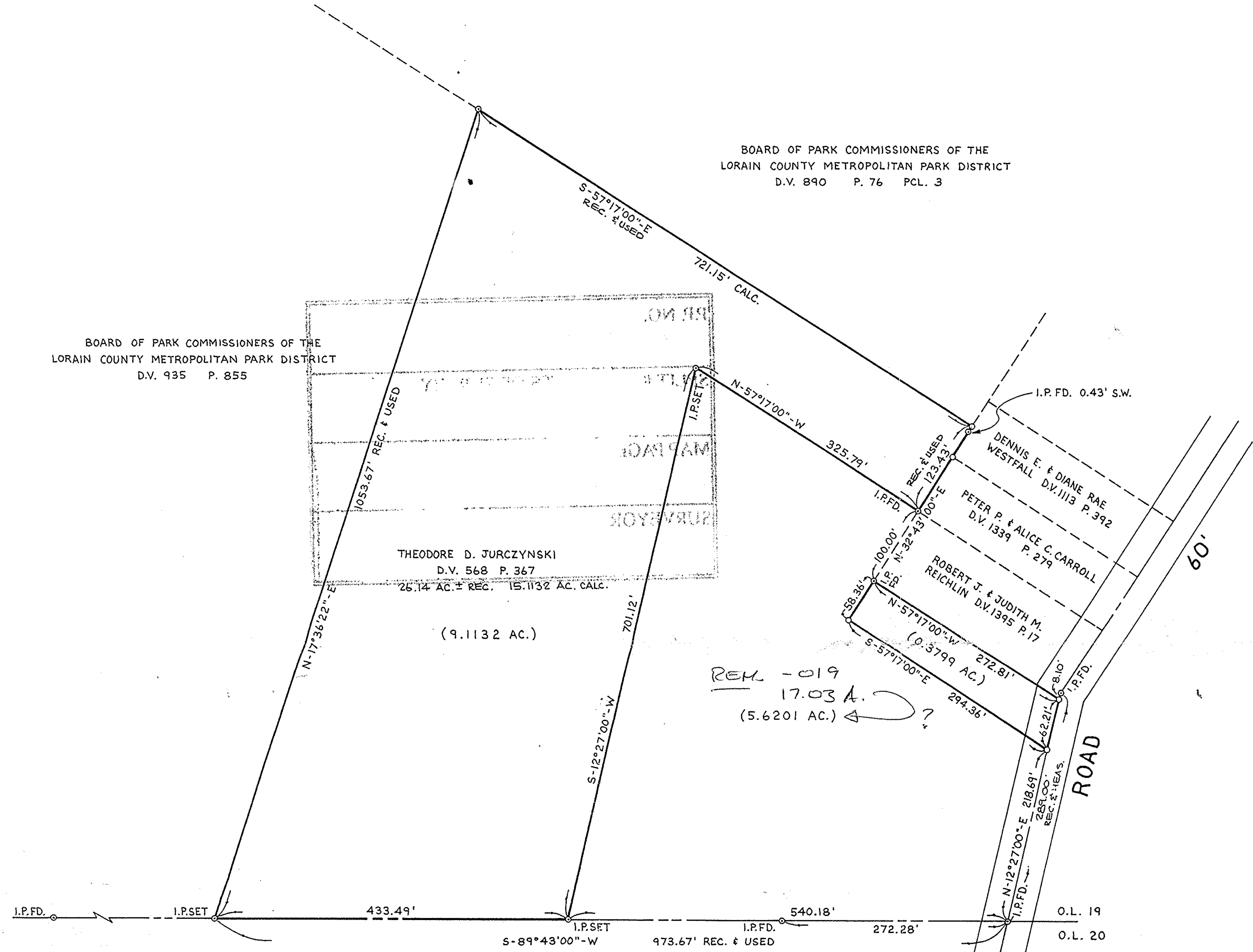

BOARD OF PARK COMMISSIONERS OF THE  
LORAIN COUNTY METROPOLITAN PARK DISTRICT  
D.V. 914 P. 544

P. NO. 06-23-019-000-019	
SPLIT # 19418	DATE OF SURVEY
MAP PAGE 6-30, 31	
SURVEYOR David L. Elwell	

# BOUNDARY SURVEY

OF PART OF  
ELYRIA TOWNSHIP  
ORIGINAL LOT 19 · BRACE TRACT  
CITY OF ELYRIA · COUNTY OF LORAIN  
STATE OF OHIO

#19418

APPROVED LORAIN CO. MAP DEPT.
DATE 6-11-91
PAGE 6-30, 31
BY CAROLYN FRANCKS
VOID AFTER # 19418

PREPARED BY:  
KS ASSOCIATES INC.  
ENGINEERS - SURVEYORS

David L. Elwell  
DAVID L. ELWELL REG. SURV. NO. 6333  
REV. 2-21-91 (0.3799 AC. PCL.)

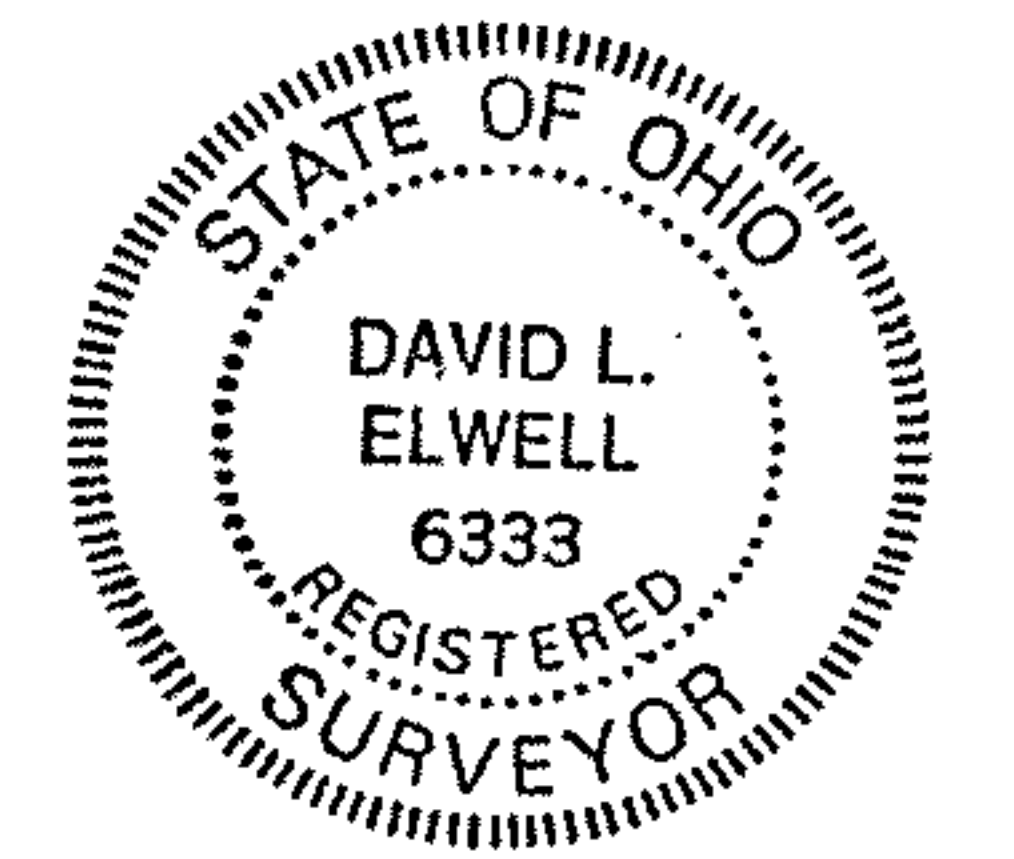

06-23-019-000

90-565