



KLEINOEDER-SCHMIDT

and ASSOCIATES

ENGINEERS — SURVEYORS — CONSULTANTS IN LAND PLANNING

ELYRIA - NORWALK - MEDINA

OHIO

SURVEY

Sublot(s) _____

Subd'n _____

Township ELYRIA Tract BRACE

Orig. Lot(s) 19 Sec. _____

County of LORAIN State of Ohio _____

Corporation CITY OF ELYRIA

8/25/92

APPROVED
LORAIN CO.
MAP DEPT.

DATE 8-25-92

PAGE 6-31

BY C.E. FRANCIS

VOID
AFTER

#20057

6-31

C.E. FRANCIS

06-23-019-000-010
#20057

#20057

03

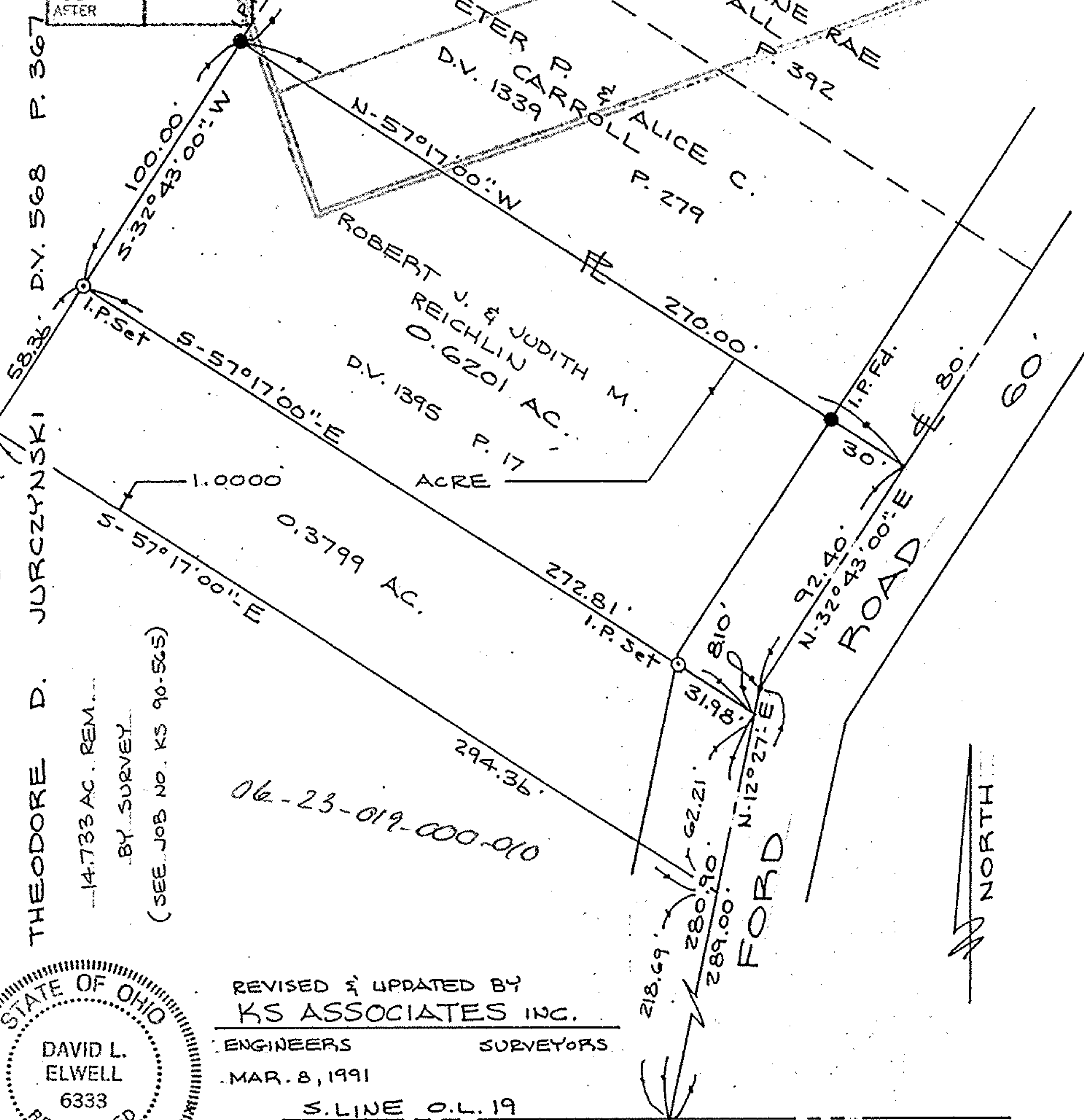

THEODORE D. JURCZYNSKI
 14.733 AC. REM.
 BY SURVEY
 (SEE JOB NO. KS 90-565)

06-23-019-000-010

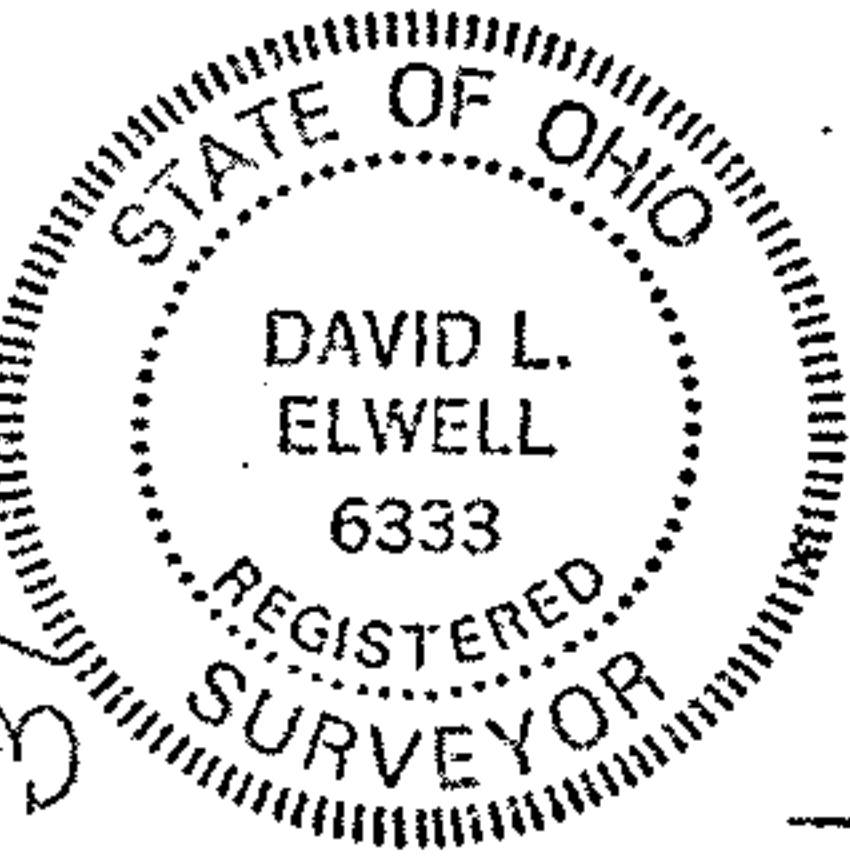

REVISED & UPDATED BY
 KS ASSOCIATES INC.
 ENGINEERS SURVEYORS
 MAR. 8, 1991
 S. LINE O.L. 19

David J. Elwell
 REG. SURV. No. 6333

Prepared for: THEODORE JURCZYNSKI
 1460 FORD RD. ELYRIA, OHIO

Scale: 1" = 50' Date: 3-30-86 Dr. by: D.E. Job No. 86-48