

0.4, 10
T. 23

#16355

06-23-010-101

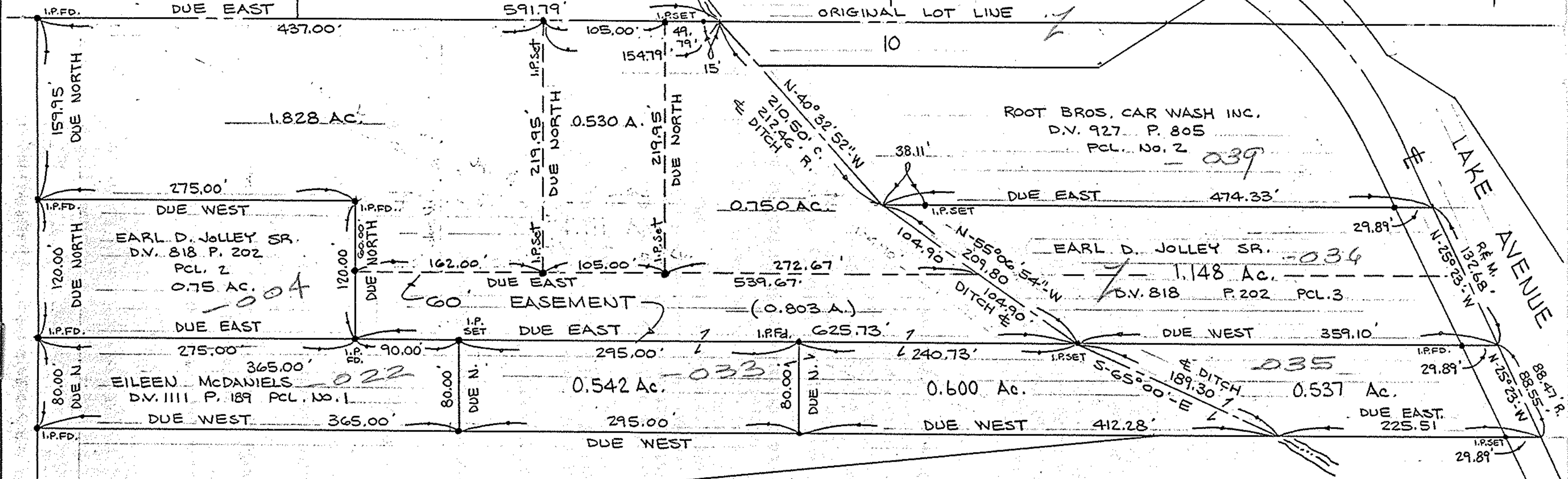

INTERSTATE ROUTE No 90

06-23-010-101-033, 035, 036, 039, 004, 022

#16358

APPROVED
LORAIN CO.
MAP DEPT.
DATE 9-6-85
PAGE 6-24, 25
BY <i>C. Francis</i>
VOID AFTER

BOUNDARY SURVEY
 PART OF ORIGINAL LOT No 10 IN THE BRACE TRACT
 OF ELYRIA TOWNSHIP
 TOWNSHIP OF ELYRIA COUNTY OF LORAIN STATE OF OHIO

SCALE: 1"=100' NOV. 9, 1977 REV. 7-18-85

PREPARED BY
 KLEINOEDER-SCHMIDT & ASSOC.
 CONSULTING ENGINEERS & SURVEYORS