

TOTAL AREA 4.1774 AC
TAKE AREA 1.3224 AC
REMAINING AREA 2.8550 AC

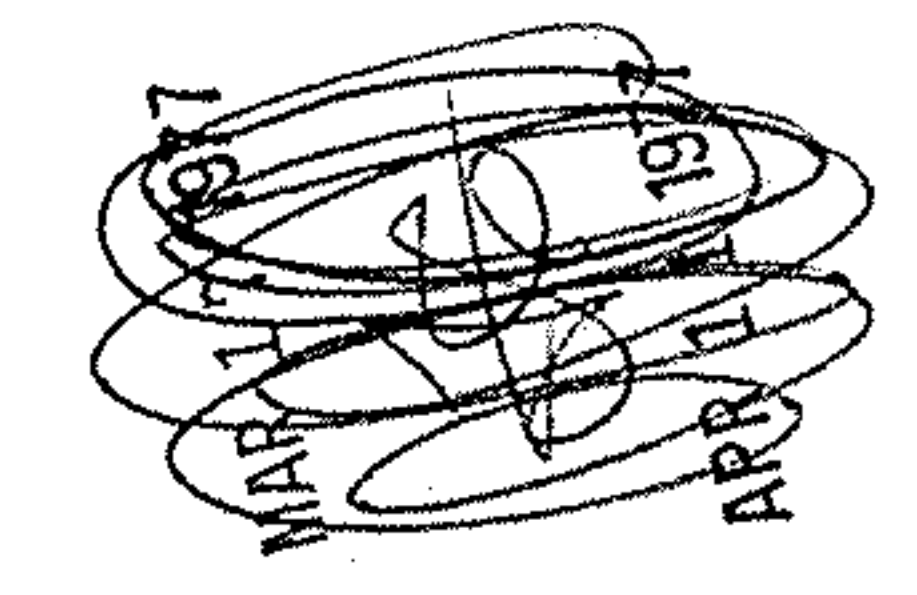

Samuel J. Fracorta
Vol. 36 - Pg. 141

SEE 6-11



O.L. 10
435.31 Deed & Msd
O.L. 17
Vol. 1010 - Pg. 68
06-23-017-101-001
426.6 Deed 6-29

REMAINING AREA 2.8505 AC

06-23-017

11-70

BRACE
06-23-017

6-17

NOR
51

LEGEND
o DENOTES IRON PIN FD.
• " " " " SET

Enviros Tech Consultants

ENGINEERS • SURVEYORS • LAND PLANNERS
4950 OGDEN AVENUE
LORAIN, OHIO 44028

REVISED 11-30-76 JLM W.D. 2035
REVISED 2-9-77 JLM

LORAIN COUNTY METROPOLITAN PARK SYSTEM
LAND ACQUISITION SURVEY
JOHN LASKEY
2605 WEST RIVER RD. - ELYRIA, OHIO

SCHAFFER, HURA & ASSOCIATES, INC.
ENGINEERS AND SURVEYORS
4370 OBERLIN AVE.
LORAIN, OHIO

ORIGINAL LOT 17
TOWNSHIP ELYRIA
CITY OF ELYRIA
COUNTY OF LORAIN
STATE OF OHIO
W. O. 1685-25
DATE 12-27-72
SCALE 1"=60'
FIELD BOOK 219-Pg. 105-3
DRAWN BY J.L.M.
CHECKED BY J.F.R.
FILE NO. 6-17 BRACE

06-23-017