

SURVEY

STEVEN D. & LOUISE T. FENIK
 O.L. 8, BRACE TRACT, ELYRIA TWP.
 LORAIN COUNTY, STATE OF OHIO

SCALE 1" = 40' APRIL 28, 1977
 LAUNDON · SIMON · CAHL · & ASSOC.
 ENGINEERS SURVEYORS
 JOB # 77-591 F.B. 125, 78

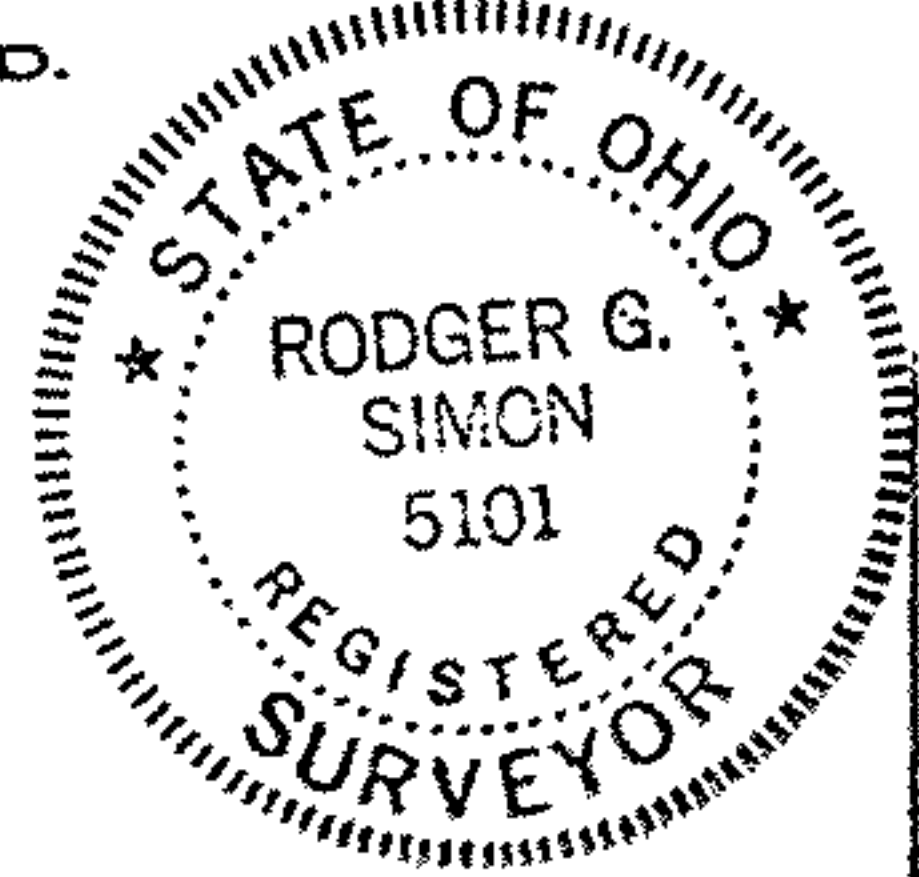
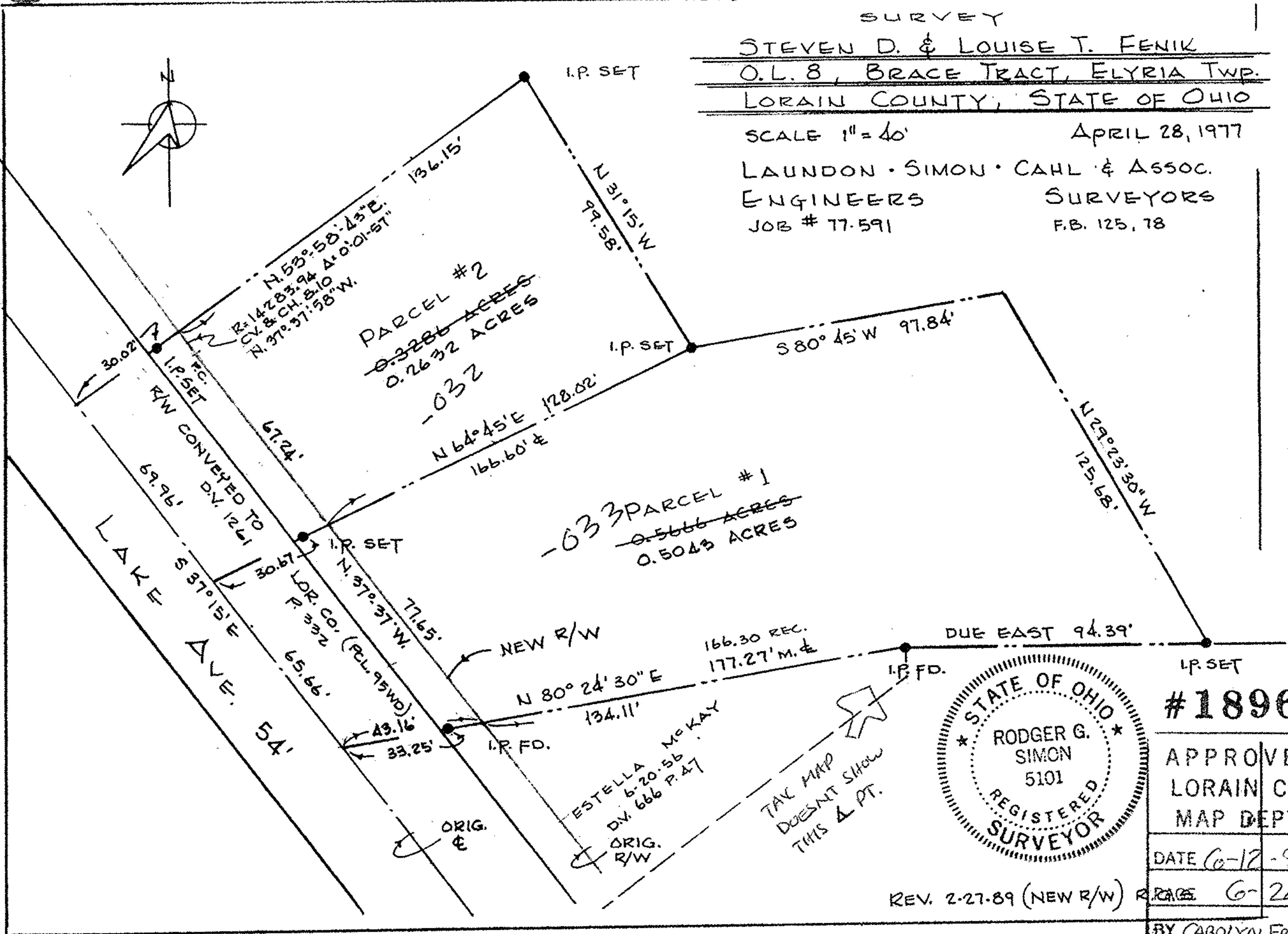
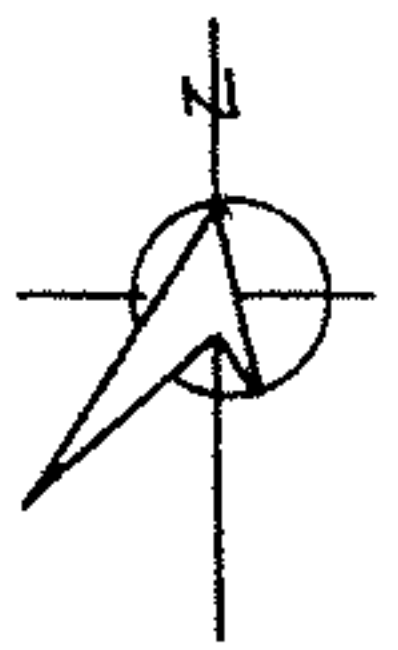

#18967

APPROVED
 LORAIN CO.
 MAP DEPT.

DATE 6-12-90

PAGE 6-24

BY CAROLYN FRANCIS

VOID AFTER # 18967

REV. 2-27-89 (NEW R/W)

06-23-008-102-032, 033

Midland