

LOR. & W. VA. R.R.

7.89° 21' 52" E. 2269.96

O.L. 20 BURRELL & DAY TRACT 5.66 Ac.
 O.L. 8 BRACE TRACT 10.42 Ac.

Pct. #3 (Rmdr.)
 16.0865 Ac. (New R/W Lake Ave.)

LAKE AVE.
 P.L. 89 AND TO LORAIN COUNTY
 V. 126 | P. 332 0.5737 Ac.

B. & O. R.R.
 5.1111 E. 356.06

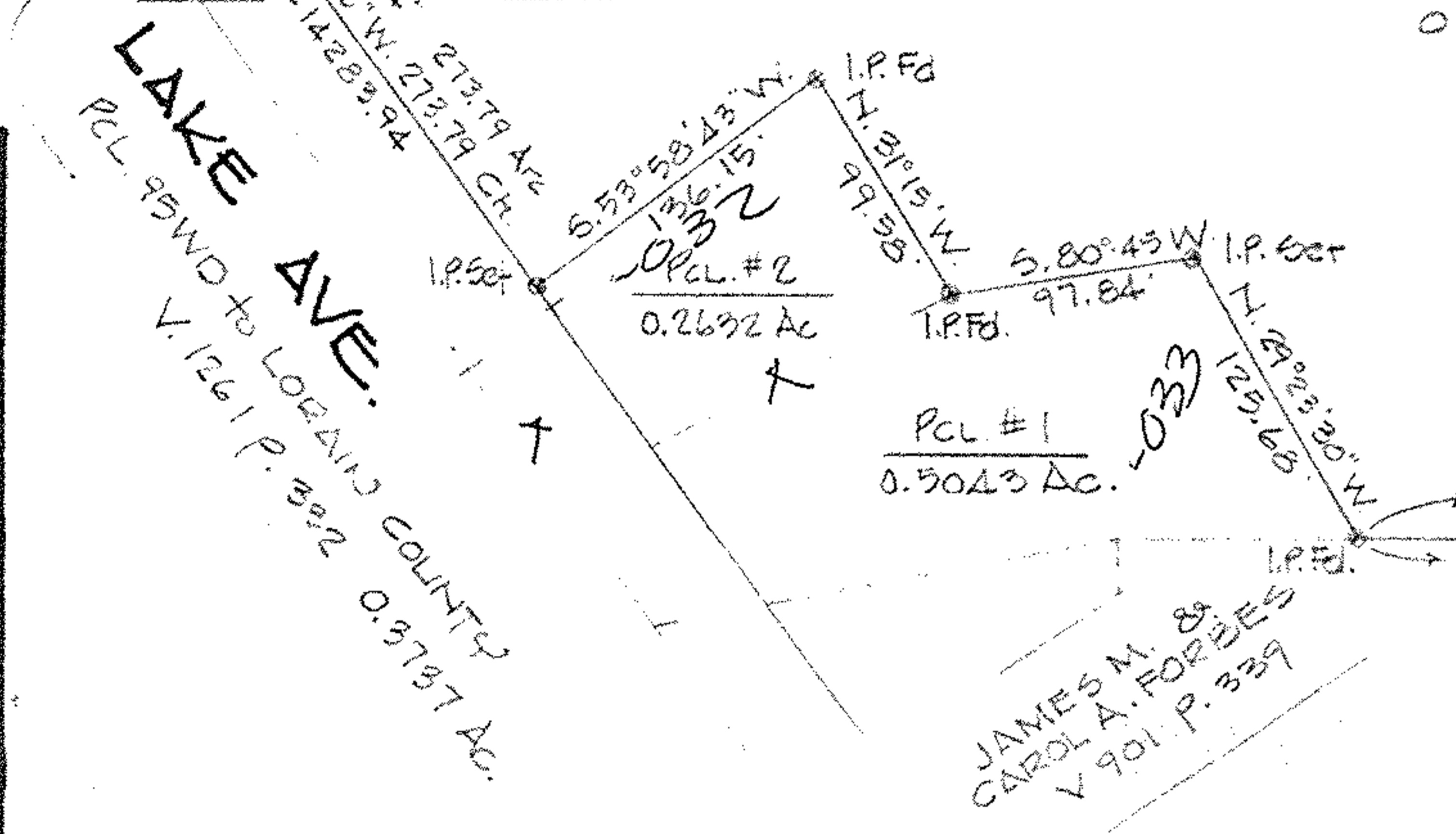

102

030

DUE WEST 1875.69
 1504.60 m.

JAMES M. & CAROL A. FORBES
 V. 901 P. 339

HOWARD C. & IONE B. COVEN
 V. 903 P. 548

FRANK YUHAS SUBN. N#1
 P.V. 20 P. 14A

FRANK YUHAS SUBN. N#2
 P.V. 21 P. 47

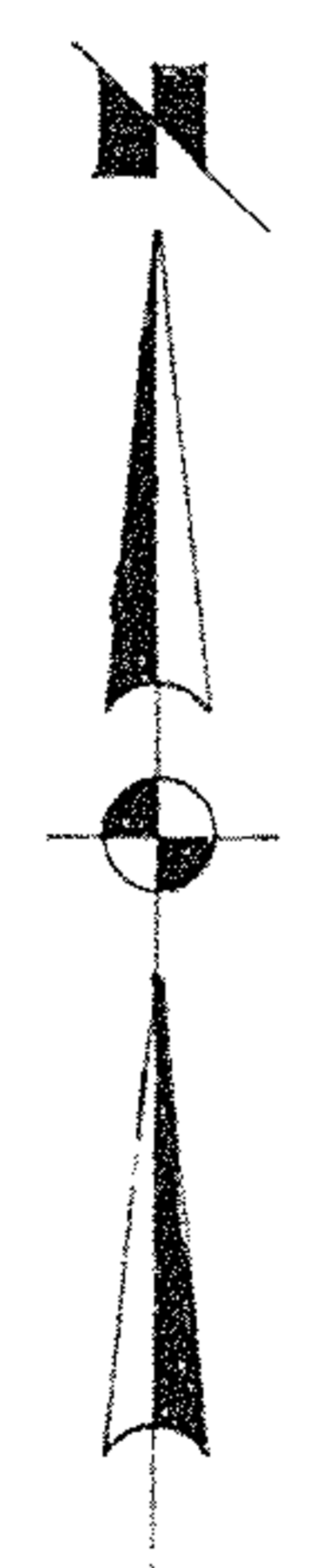

| | |
|------------------------------------|----------------|
| P.F. NO. 06-23-008-102.030,033,032 | |
| SPLIT # 18967 | DATE OF SURVEY |
| PAGE 6-24 | |
| SURVEYOR Rodger G. Simon | |

SURVEY FOR
PATRICK FENIK

PART of O.L. 20 BURRELL & DAY TRACT AND PART of O.L. 8 BRACE TRACT
 TOWNSHIP of ELYRIA COUNTY of LORAIN STATE of OHIO

SCALE 1"=100 AUG. 1989

LAUNDON • SIMON • CAHL & ASSOC.
 ENGINEERS SURVEYORS
 JOB N# 89-1802

