

No 01773

APPROVED
 LORAIN CO.
 MAP DEPT.
 DATE 10-13-04
 PAGE 04-00-023-D
 BY R. MAINES
 MAPS
 APR 04-01773

PLAT OF BOUNDARY SURVEY
 JO ANN ABERCROMBIE
 PART OF SECTION 23, AVON TOWNSHIP
 CITY OF AVON, LORAIN COUNTY, OHIO

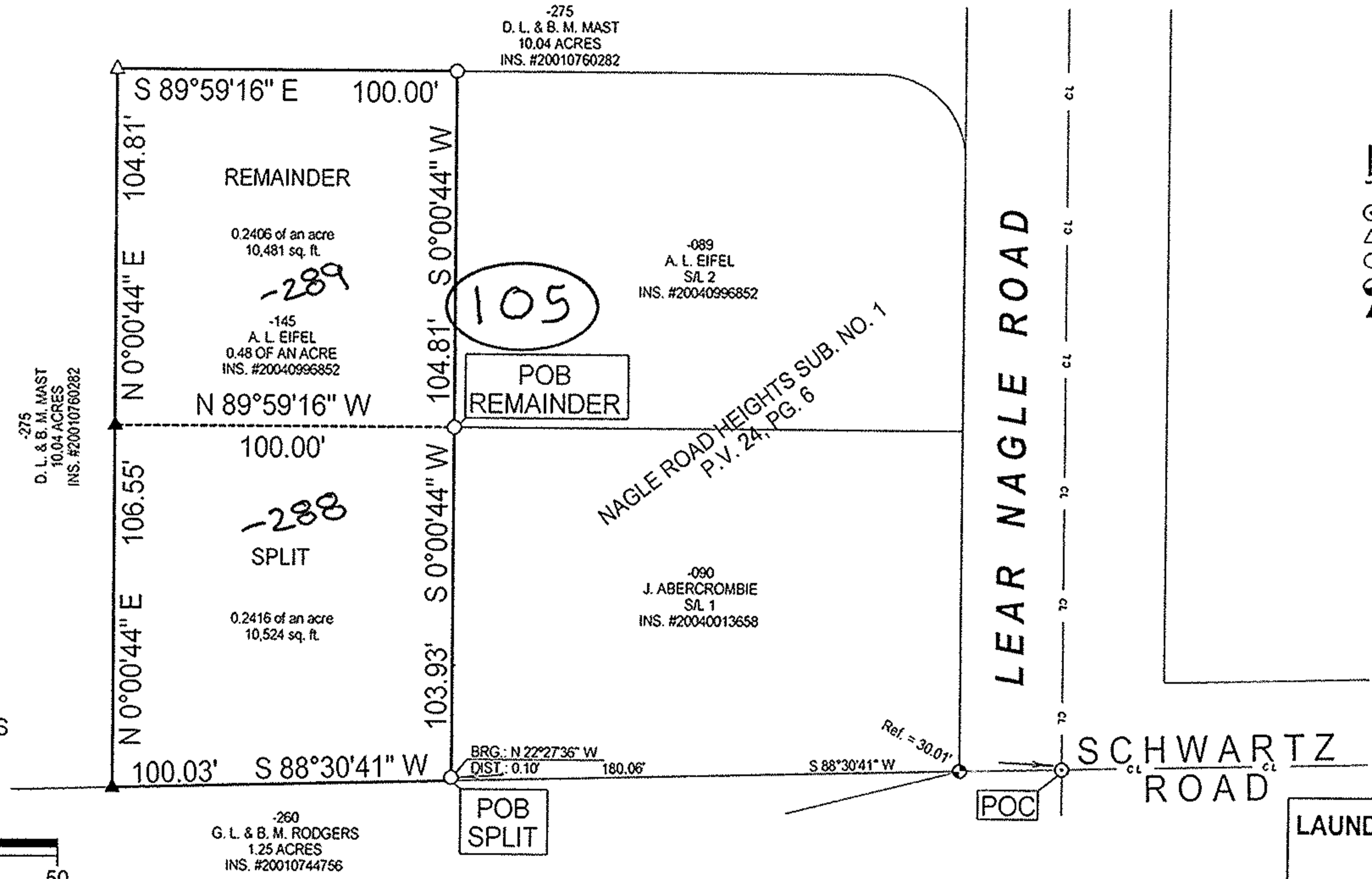

Legend

- ⊙ Nail Found
- △ Iron Pin Found
- Iron Pipe Found
- ⊕ Drill Hole Found
- ▲ 5/8" Iron Pin Set with Cap Stamped "Kelser 7871"



BEARINGS ARE ASSUMED.

ERROR OF CLOSURE IS LESS THAN 1:10,000.

SCALE 1"=50'

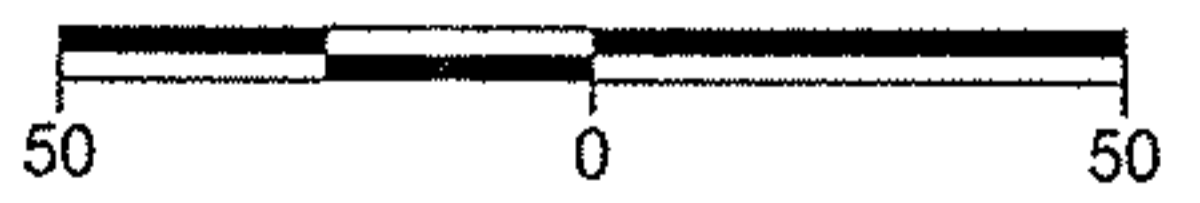

DATE:	8/16/04
JOB NO.:	04-3741

LAUNDON • SIMON • KELSER & ASSOC., INC.
 PROFESSIONAL LAND SURVEYORS
 110 MIDDLE AVE. • ELYRIA, OHIO • 44035
 PHONE (440) 322-7625

Alex Kelser
 Alex Kelser RLS #7871