06-22-009-000-028
6-13

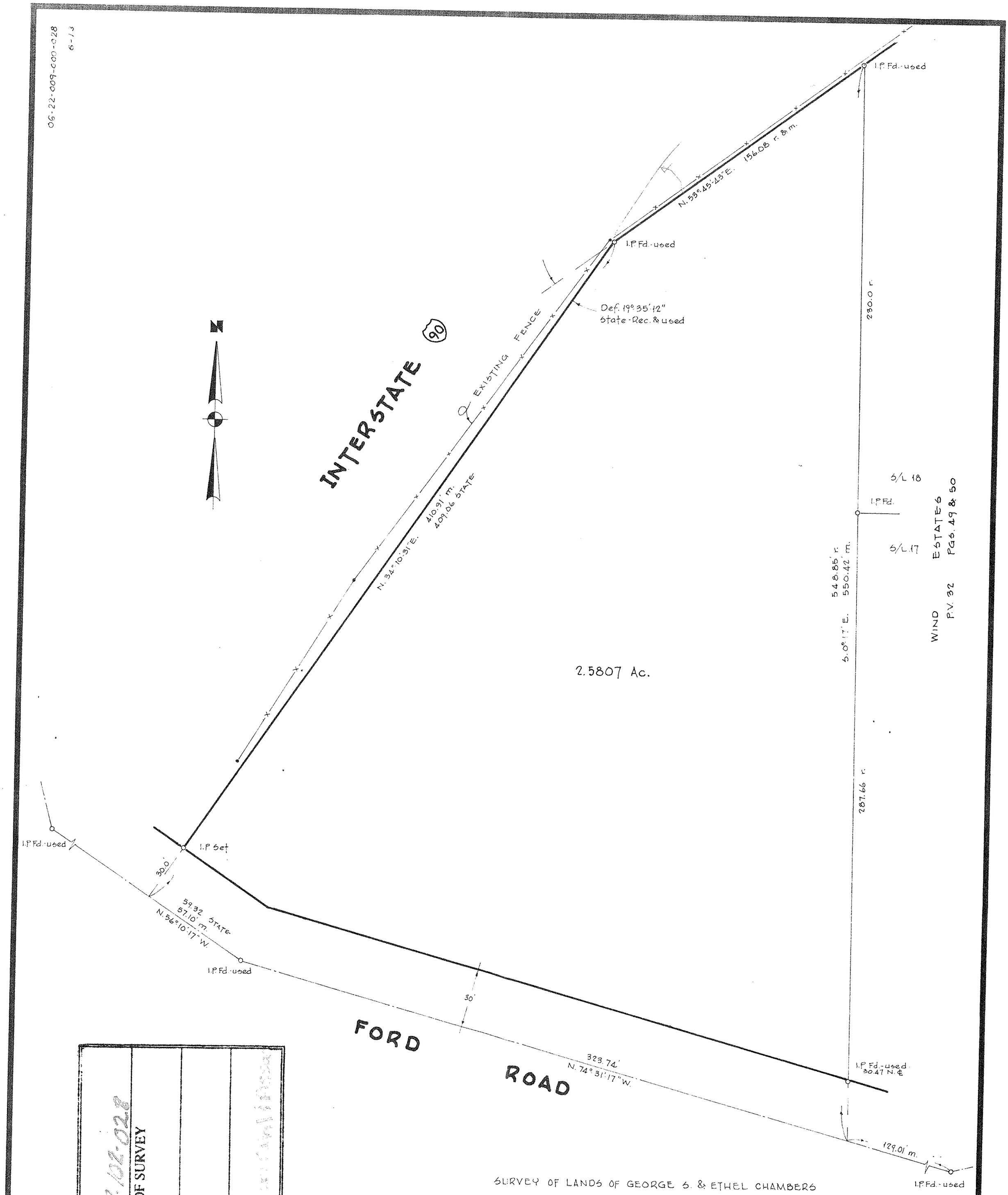

P.P. NO. 06-22-009-102-028
SPLIT # 18400 A
DATE OF SURVEY
MAP PAGE 06-03
SURVEYOR Laundon, Simon & Cahl & Assoc.

SURVEY OF LANDS OF GEORGE S. & ETHEL CHAMBERS
FOR
LE CROSS REALTY

PART OF O.L. 9 OF THE BURRELL & DAY TRACT OF ELYRIA TWP.
CITY OF ELYRIA LORAIN COUNTY OHIO
SCALE 1" = 30' AUGUST, 1979
LAUNDON • SIMON • CAHL & ASSOC.
ENGINEERS SURVEYORS Job No. 79-901 F.B. 140/41

#18400 A

APPROVED
LORAIN CO.
MAP DEPT.
DATE 5-15-79
PAGE 6-13
BY
VOID AFTER