



LAUNDON • SIMON • CAHL & ASSOC. INC.
 CONSULTING ENGINEERS & SURVEYORS
 504 MIDDLE AVENUE ELYRIA, OHIO 44035

SURVEY FOR

JOHN L. MEADE

Orig. Lot 34	City of ELYRIA	Date 9-21-84 Scale 1"=40'
Orig. Sec	Village of	Dwn. by R.G.G. Chkd. by J.C.
Tract EAST OF RIVER	County of LORAIN	Job No. 84-1325 F.B.
Township of ELYRIA	State of OHIO	Printed

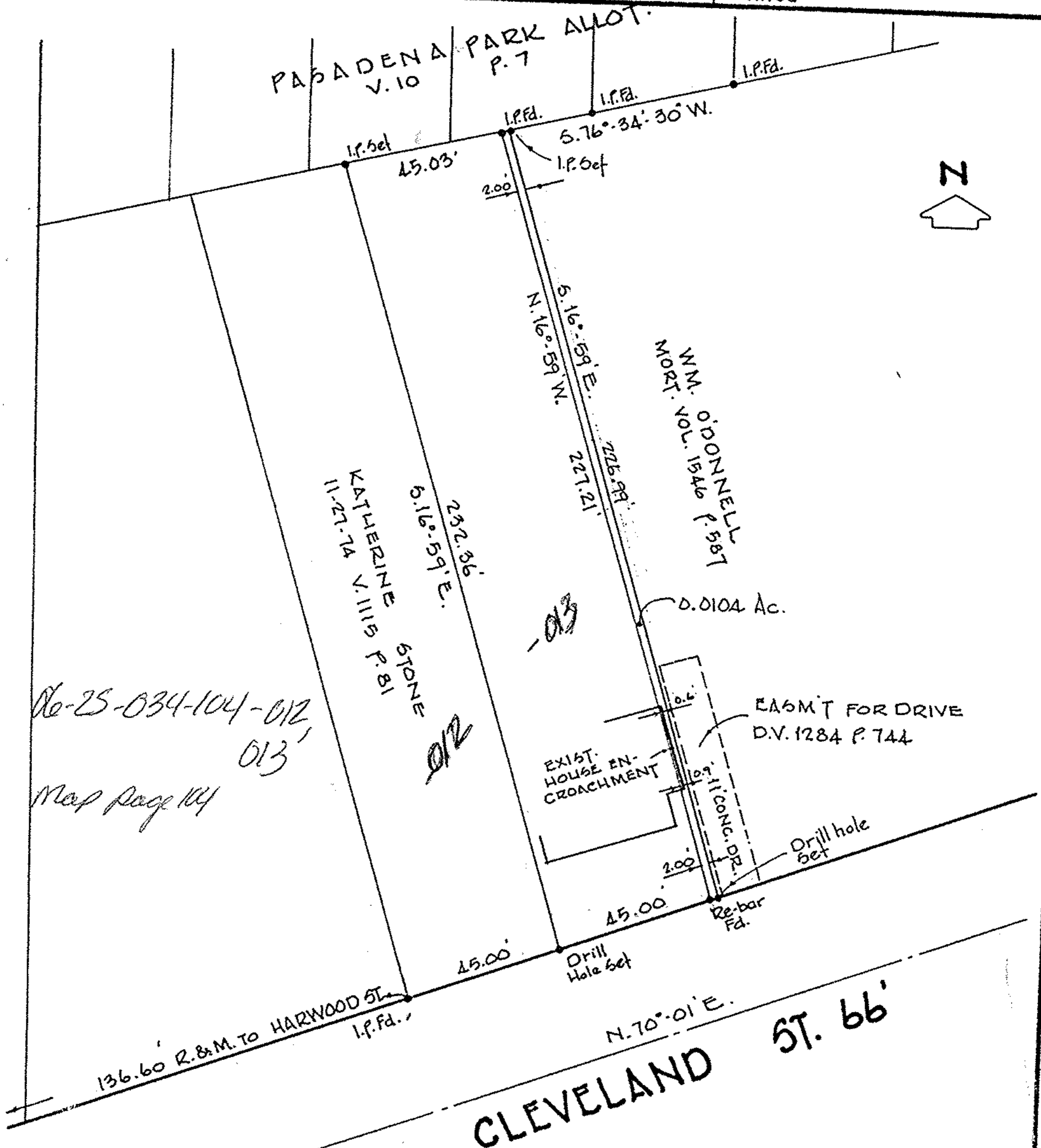

No-25-034-104-012,
 013,
 Map Page 104