



LAUNDON • SIMON • CAHL & ASSOC. INC.
 CONSULTING ENGINEERS & SURVEYORS
 504 MIDDLE AVENUE ELYRIA, OHIO 44035

SURVEY FOR:

DALL REALTY CO.

| | | |
|---------------------|------------------|--------------------------------|
| Orig. Lot 1 | City of ELYRIA | Date AUG. 27 '84 Scale 1"=100' |
| Orig. Sec | Village of | Dwn. by R.G.S. Chkd. by J.C. |
| Tract EAST of RIVER | County of LORAIN | Job No. 84-1316 F.B. 98-53 |
| Township of ELYRIA | State of OHIO | Printed |

06-25-001-000-064
 Page 06-143

A.L.L. INVESTMENTS
 3-25-75 V.1120 P.766

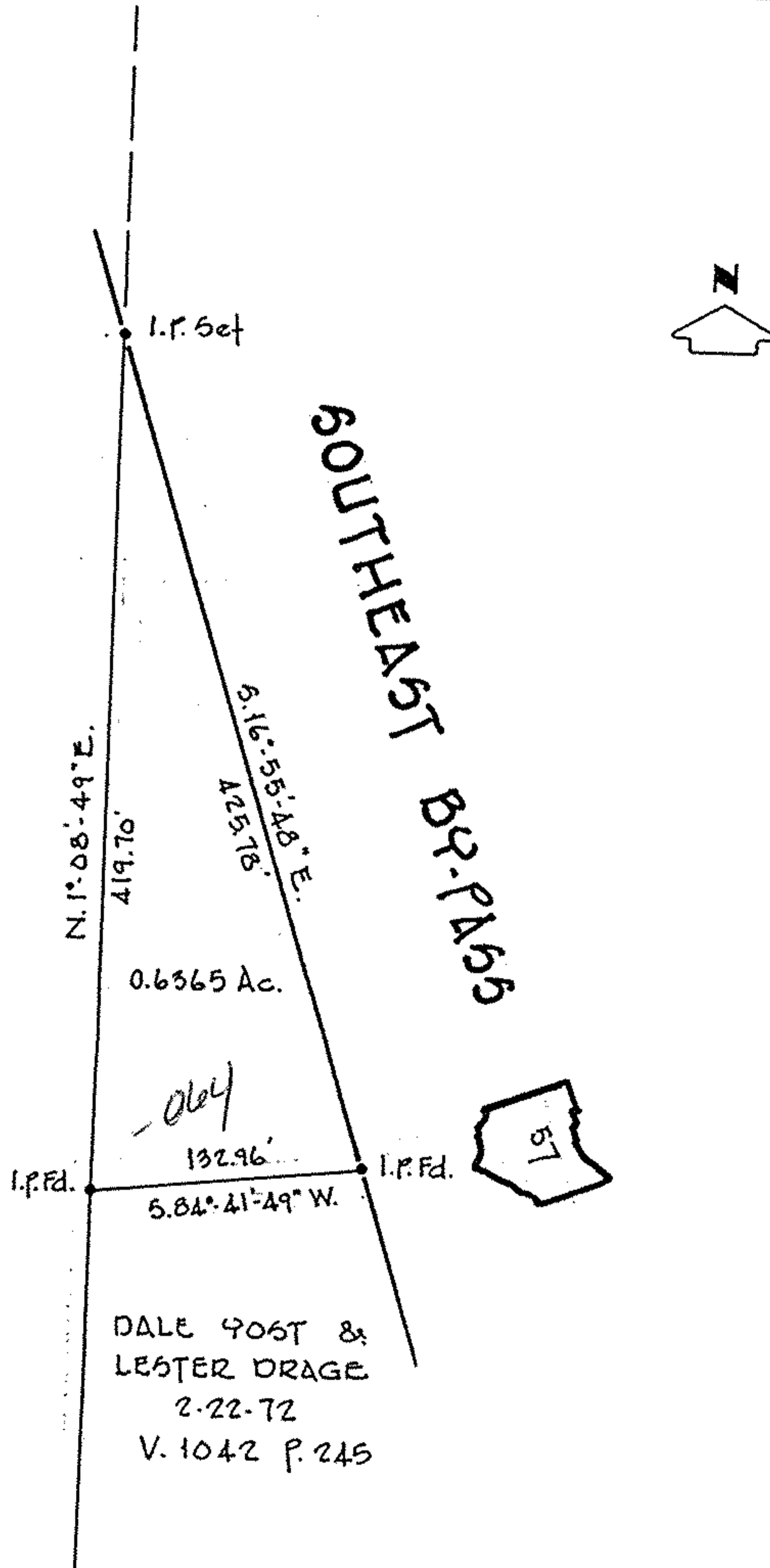

DALE 406T &
 LESTER DRAGE
 2-22-72
 V. 1042 P. 245

BEARINGS SHOWN HEREON ARE
 USED TO DESCRIBE ANGLES ONLY.