

CHESTNUT RIDGE ROAD

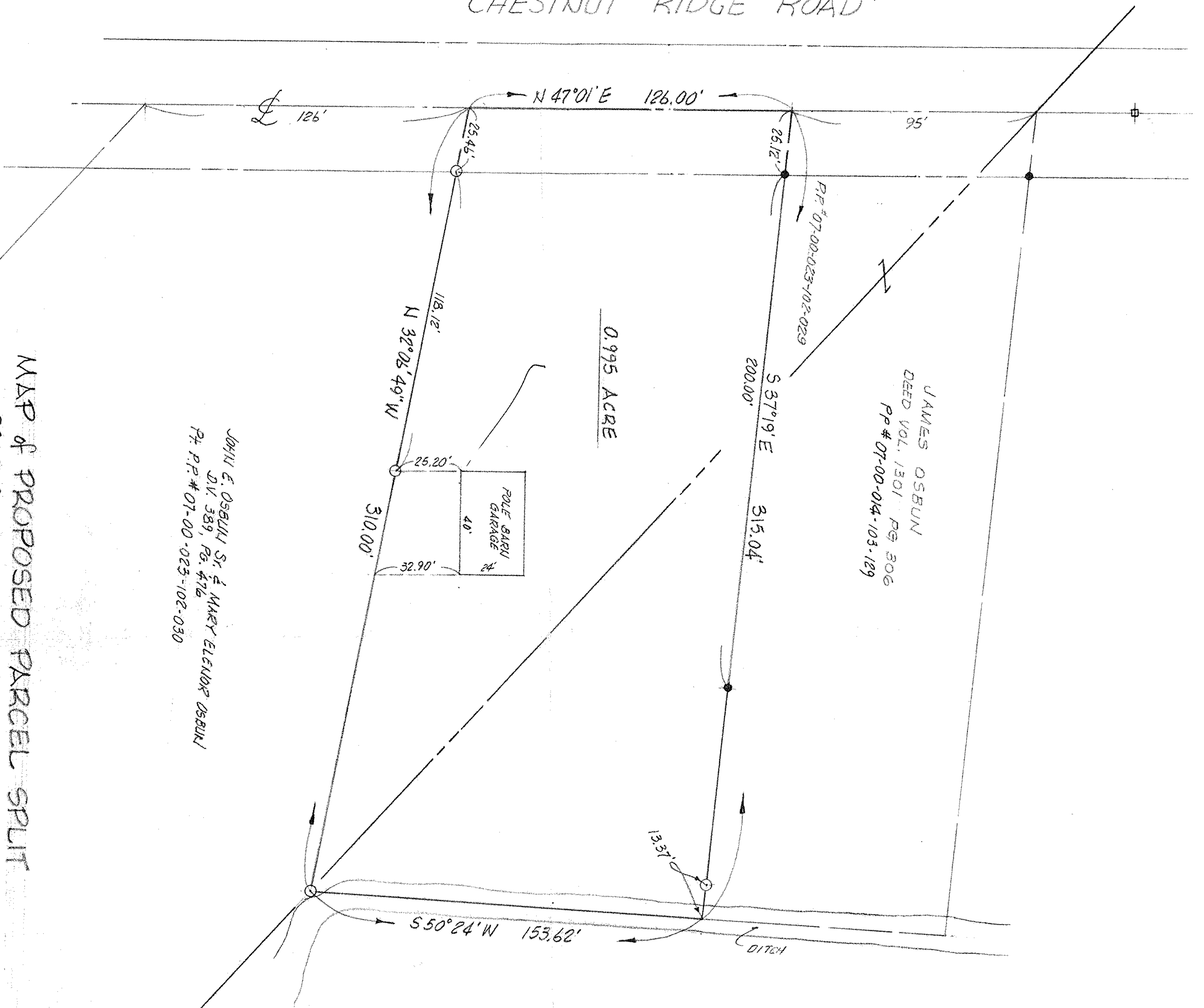

JAMES OSBURN
DEED VOL. 1301 PG. 306
P.P. # 07-00-014-103-129

0.995 ACRE

POLE BARN GARAGE

JOHN E. OSBURN Sr. & MARY ELENOR OSBURN
D.V. 389, PG. 476
P.P. # 07-00-023-102-030

MAP of PROPOSED PARCEL SPLIT

PREPARED FOR ESTATE of JOHN E. OSBURN SR.
PARTS of ORIGINAL RIDGEVILLE TWP LOTS NOS. 14 & 23
CITY of NORTH RIDGEVILLE, LORAIN COUNTY, OHIO

DATE OF SURVEY	07-00-014-103-129
SPLIT #	102-030
DATE OF SURVEY	15732
MAP PAGE	07-00-023-15
SURVEYOR	Lawrence V. Maglinch

SCALE: 1" = 30'

NORTH

LEGEND	
•	I.P. FOUND
o	I.P. SET

15732

APPROVED
LORAIN CO.
MAP DEPT.
DATE 8-9-84
PAGE 7-00-023-15
BY T. Maglinch
VOID

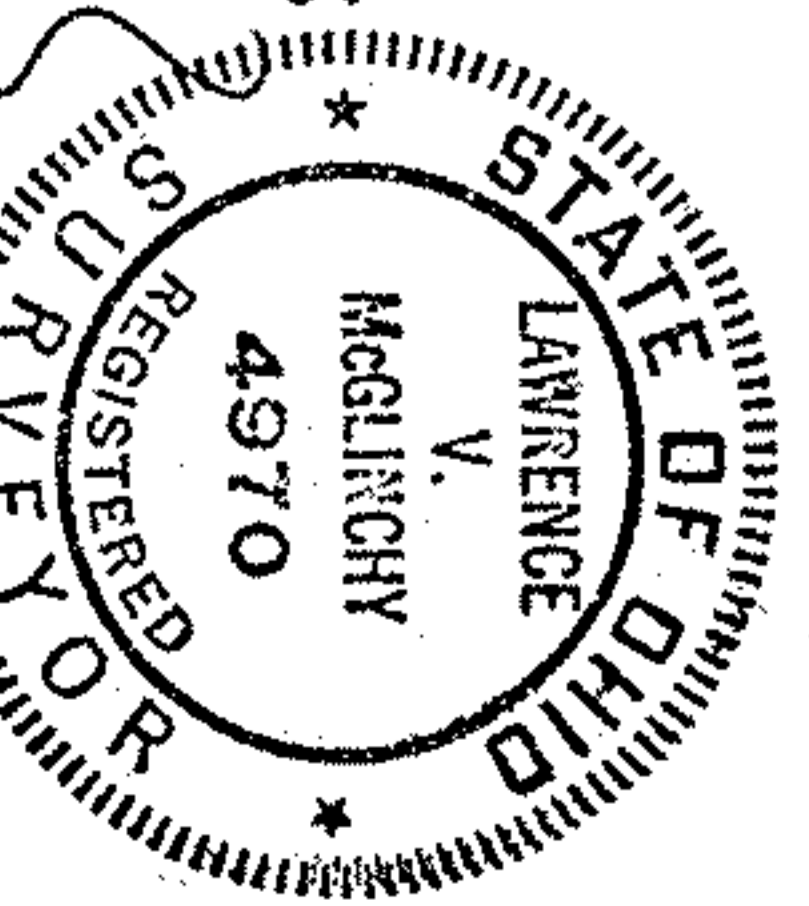

McGLINCHY & ASSOCIATES INC.
PROFESSIONAL ENGINEER & SURVEYORS
110 1/2 MIDDLE AVE. ELYRIA OHIO
JULY 1984 # 848456

023-D
014-A