

11346

owned by  
BLOCK "T" Pope

#11346

APPROVED  
LORAIN CO.  
MAP DEPT.

DATE 1-9-78

7-00-017-B

T. M. Pope

VOID  
NO. 11346

07-00-017-B

7-00-017-B

7-00-017-B

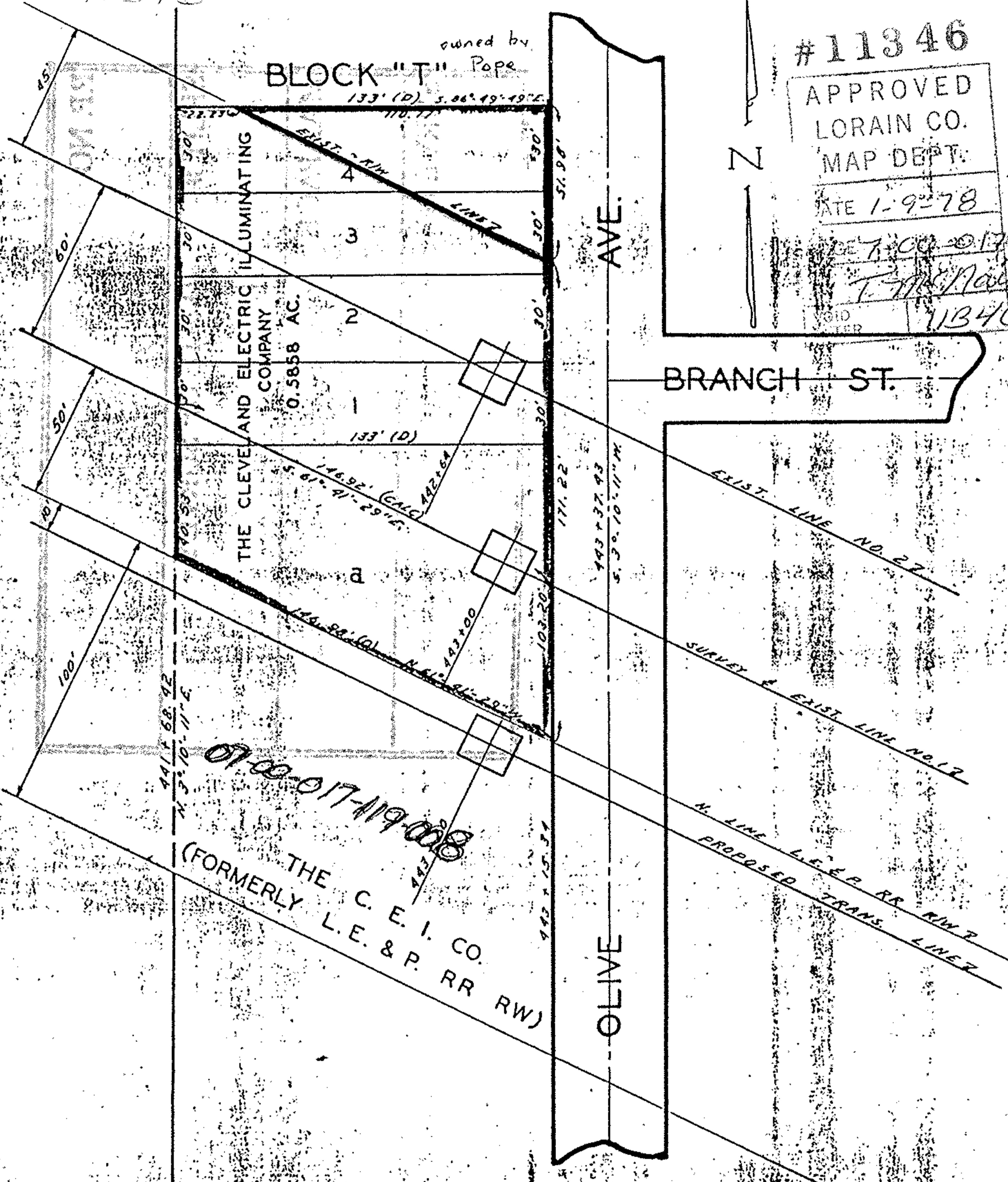

THE CLEVELAND ELECTRIC ILLUMINATING COMPANY  
0.5858 AC.

THE C. E. I. CO.  
(FORMERLY L. E. & P. RR RW)

BRANCH ST.

OLIVE AVE.

OLIVE

AVON LINE

PARCEL NO. AA-196-A

RIDGEVILLE TWP. LORAIN CO.  
PT. OF ORIG. RIDGEVILLE TWP LOT 17  
CLEVELAND ROAD HOMESITE ALLOTMENT

SCALE 1" = 50'

BR 1-20-49