

MERIT COMPANY - PCL. NO. 2
D.V. 1015 PG'S 684-687

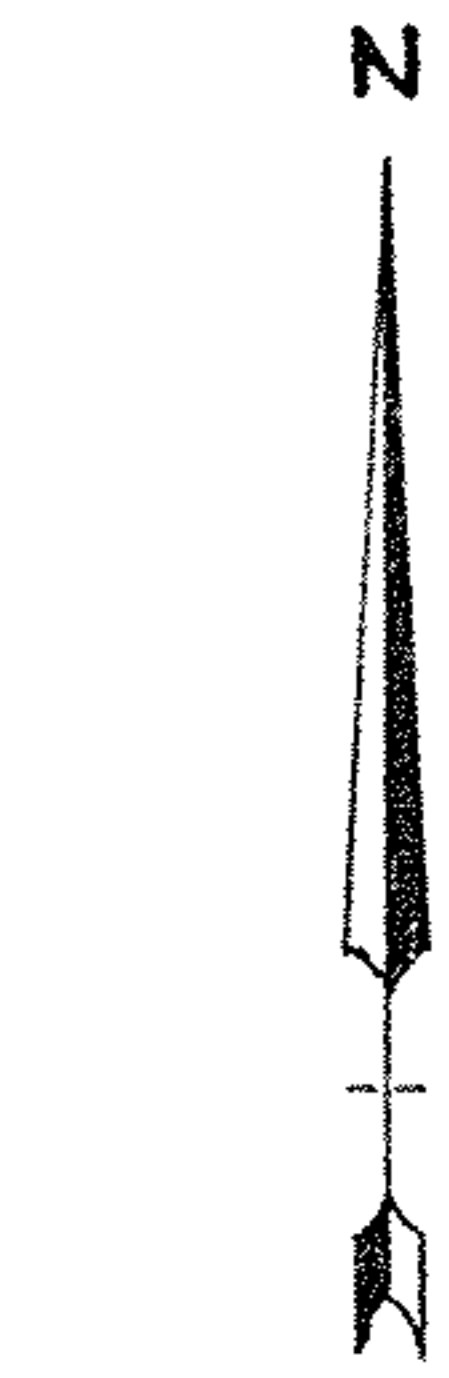
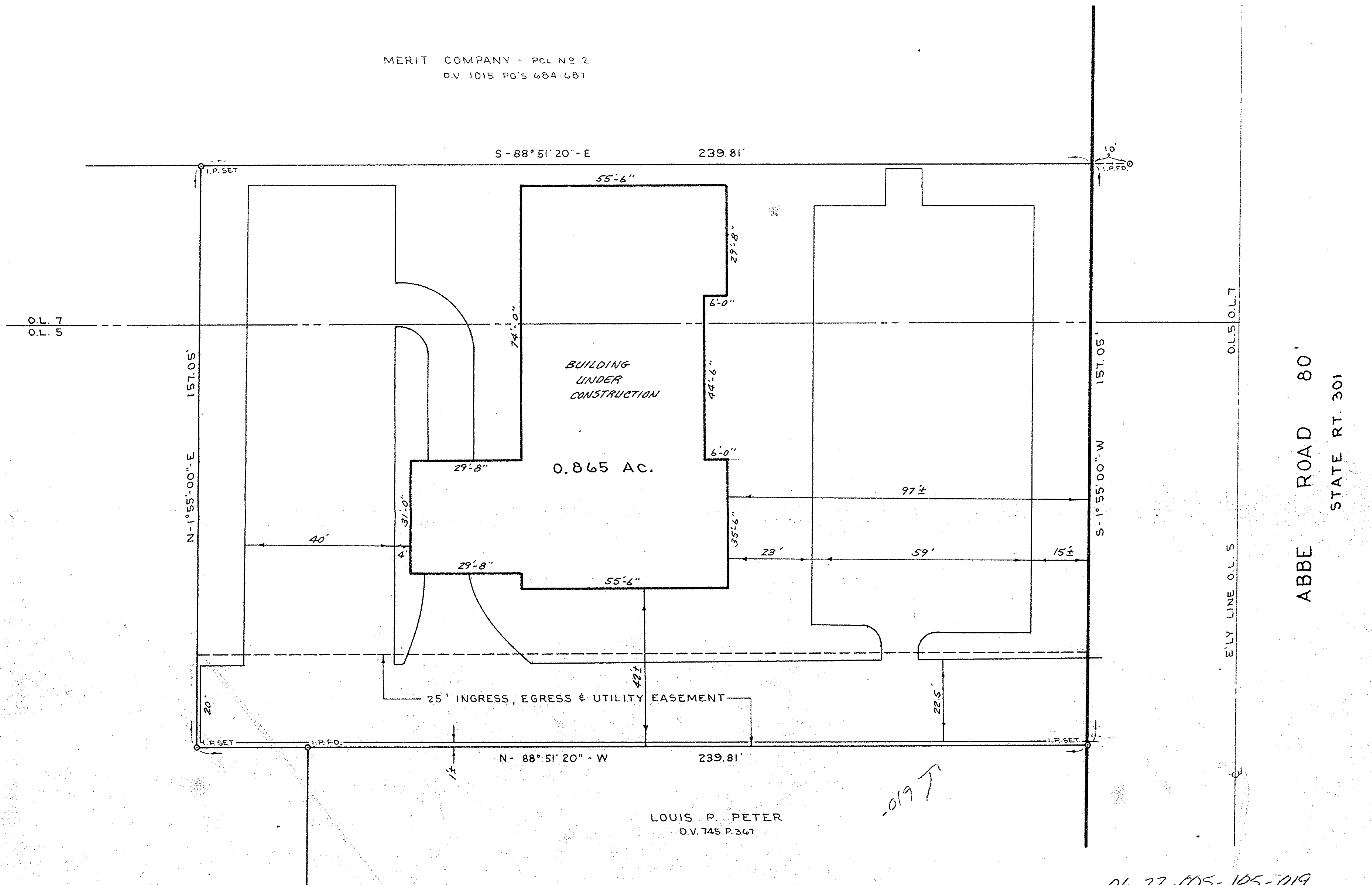

#19404
APPROVED
LORAIN CO.
MAP DEPT.
DATE 6-5-91
PAGE 6-16
BY CAROLYN FRANCIS
VOID AFTER # 19404

± 0.237 AC. O.L. 7
± 0.628 AC. O.L. 5

06-22-005-105-019

PROJECT
SURVEY
OF PART OF
ORIG. ELYRIA TWP. LOTS 5 & 7 IN THE BURRELL TRACT
IN THE
CITY OF ELYRIA, COUNTY OF LORAIN AND STATE OF OHIO

Prepared for:

Rev.	Drawn by: D.S.
5-21-75	Checked by:
	App. by:
	Scale: 1" = 20'
	Date: 1-28-1975

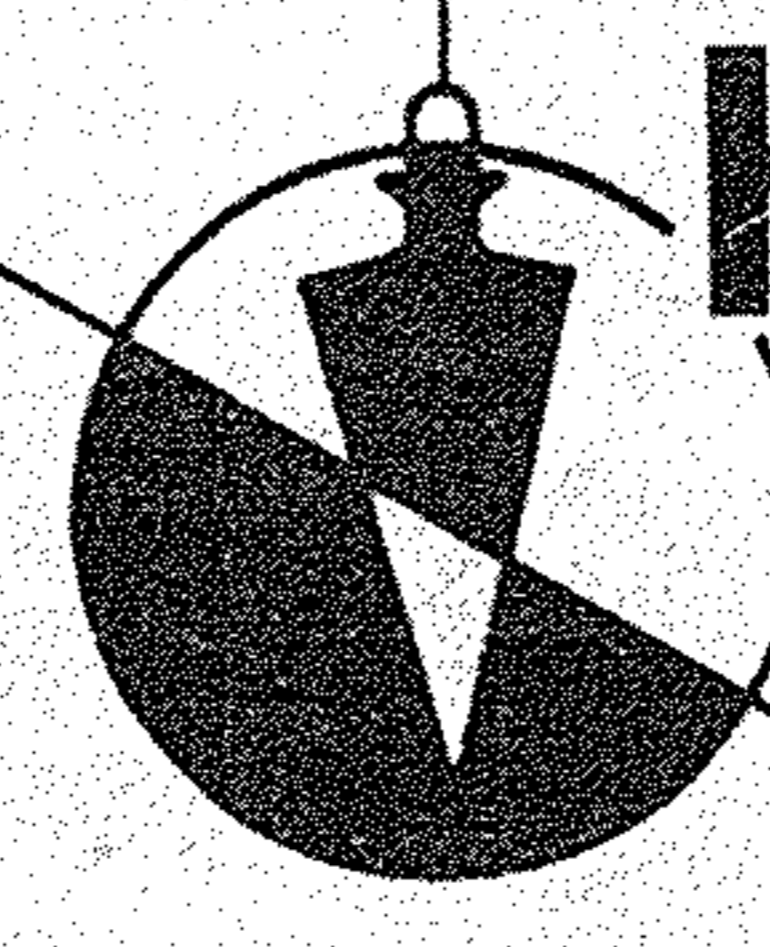

KLEINOEDER-SCHMIDT

and ASSOCIATES

ENGINEERS — SURVEYORS — CONSULTANTS IN LAND PLANNING

ELYRIA - NORWALK - MEDINA OHIO

REFERENCES

SHEET NO.
1 of 1

APPROVED

LORAIN CO.
MAP DEPT.

DATE _____

PAGE _____

BY _____

VOID AFTER _____

JOB NO.
75-16