

06-23-006-000-009,011

6-23

Job 75-130



OHIO Edison Co.  
9-27-65 O.V. 933 P.C. 916

LAKE AVENUE  
S. 85° 44' E

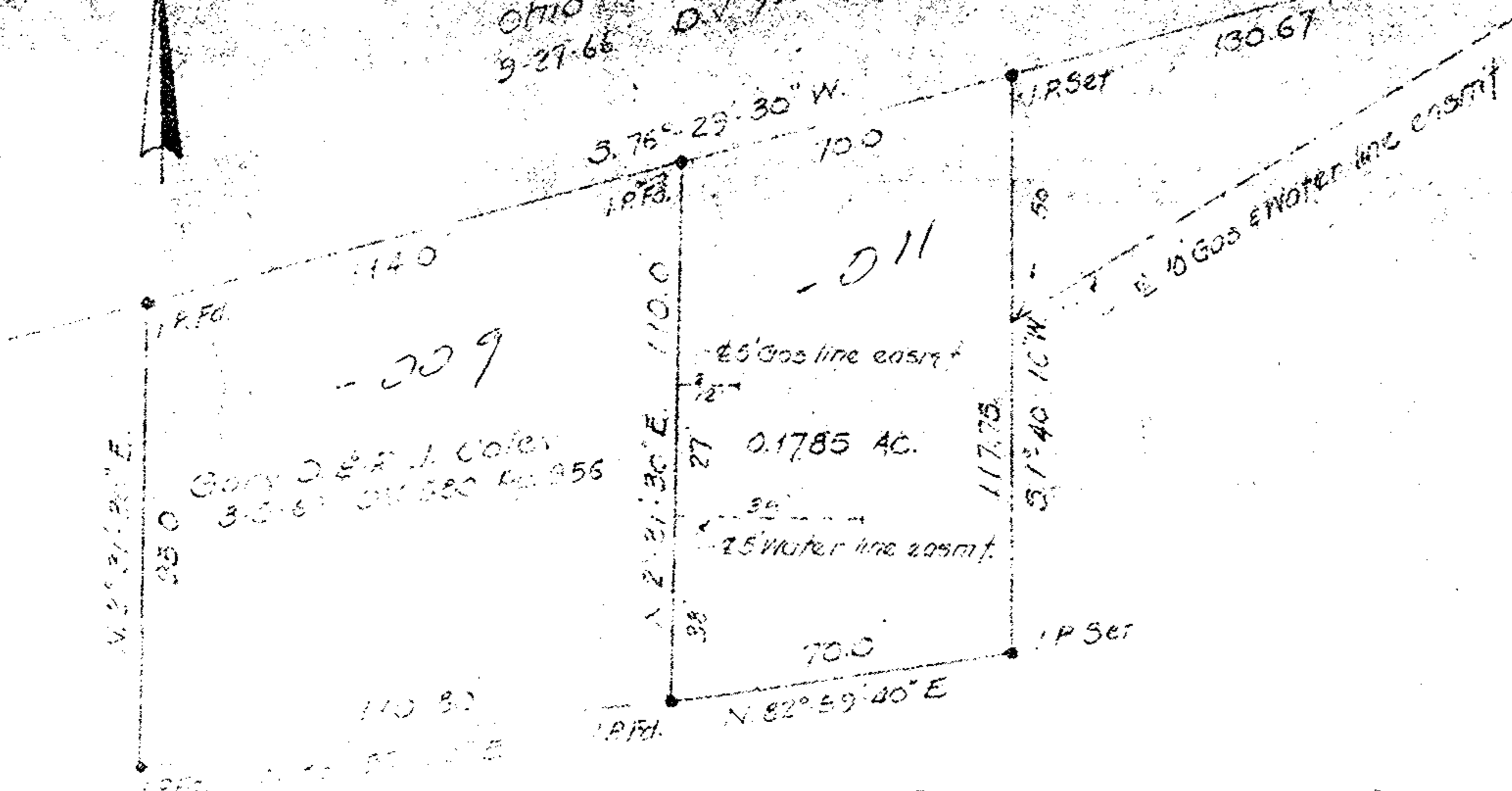

SURVEY FOR VICTOR R. HARBERT

CL & BRADY TR ELYA TWP, LORAIN COUNTY, OHIO  
SCALE 1"=40' SEPT. 1975

LANE SURVEYING CO. INC. & ASSOC.

ENGINEERS & SURVEYORS

JOB NO 75-130

FB 193-18

OCT 16 1975