



LAUNDON • SIMON • CAHL & ASSOC., INC.
 CONSULTING ENGINEERS & SURVEYORS
 110 MIDDLE AVE., ELYRIA, O. 44035

SURVEY FOR:

IVY M. ANDREWS

Orig. Lot 17	City of ELYRIA	Date 8-14-96	Scale 1" = 30'
Orig. Sec	Village of	Dwn. by R.G.S.	Chkd. by R.C.
Tract E. of RIVER	County of LORAIN	Job No. 96-2837	F.B. 238/50
Township of ELYRIA	State of OHIO	Printed	

SURVEY OF THE NLY. 9.00' of S/L 258
 ALL of S/L 259 & SLY. 1.00' of
 S/L 260 IN PASADENA PARK
 ALLOT. P.V. 10 P. 7

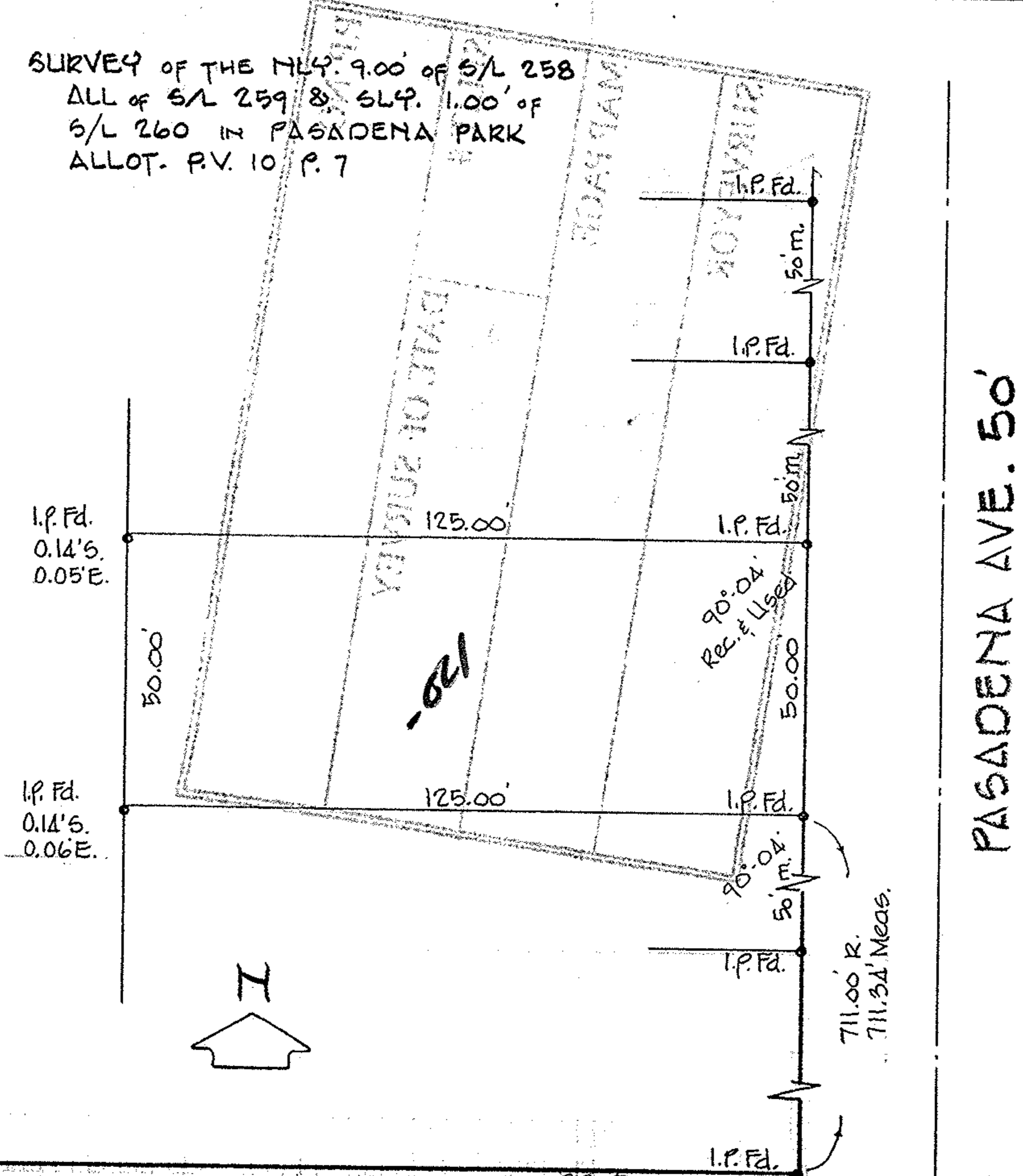

POPLAR ST.

PP# 06-25-017-102-021
 Split #
 page 1 of 06-86

PASADENA AVE. 50'