



LAUNDON • SIMON • CAHL & ASSOC., INC.
 CONSULTING ENGINEERS & SURVEYORS
 110 MIDDLE AVE., ELYRIA, O. 44035

SURVEY FOR
JOSEPH & CECILE TOMASEK
 S/L 25 SYCAMORE WOODS SUB'D. P.V. 23 P. 34

Orig. Lot 21	City of ELYRIA	Date OCT. 28, '96 Scale 1"=40'
Orig. Sec	Village of	Dwn. by R.G.S. Chkd. by R.C.
Tract E. OF RIVER	County of LORAIN	Job No. 96-2892 F.B. 240 P. 17
Township of ELYRIA	State of OHIO	Printed

06-25-021-102-004

LONGFELLOW ST. 50'

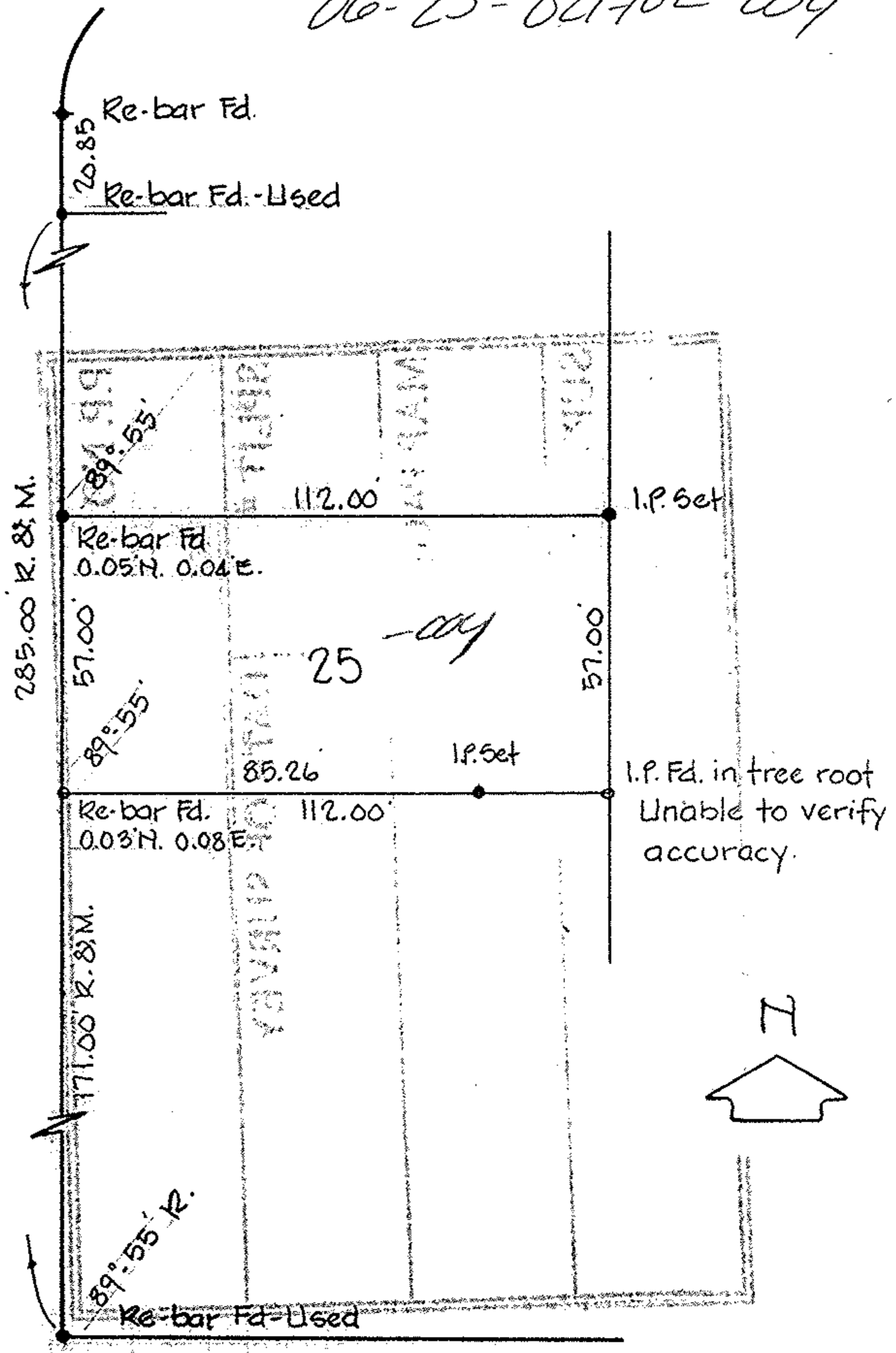

SYCAMORE ST. 50'

