

#15702 06-21-003-102-017 SCAN# 34062

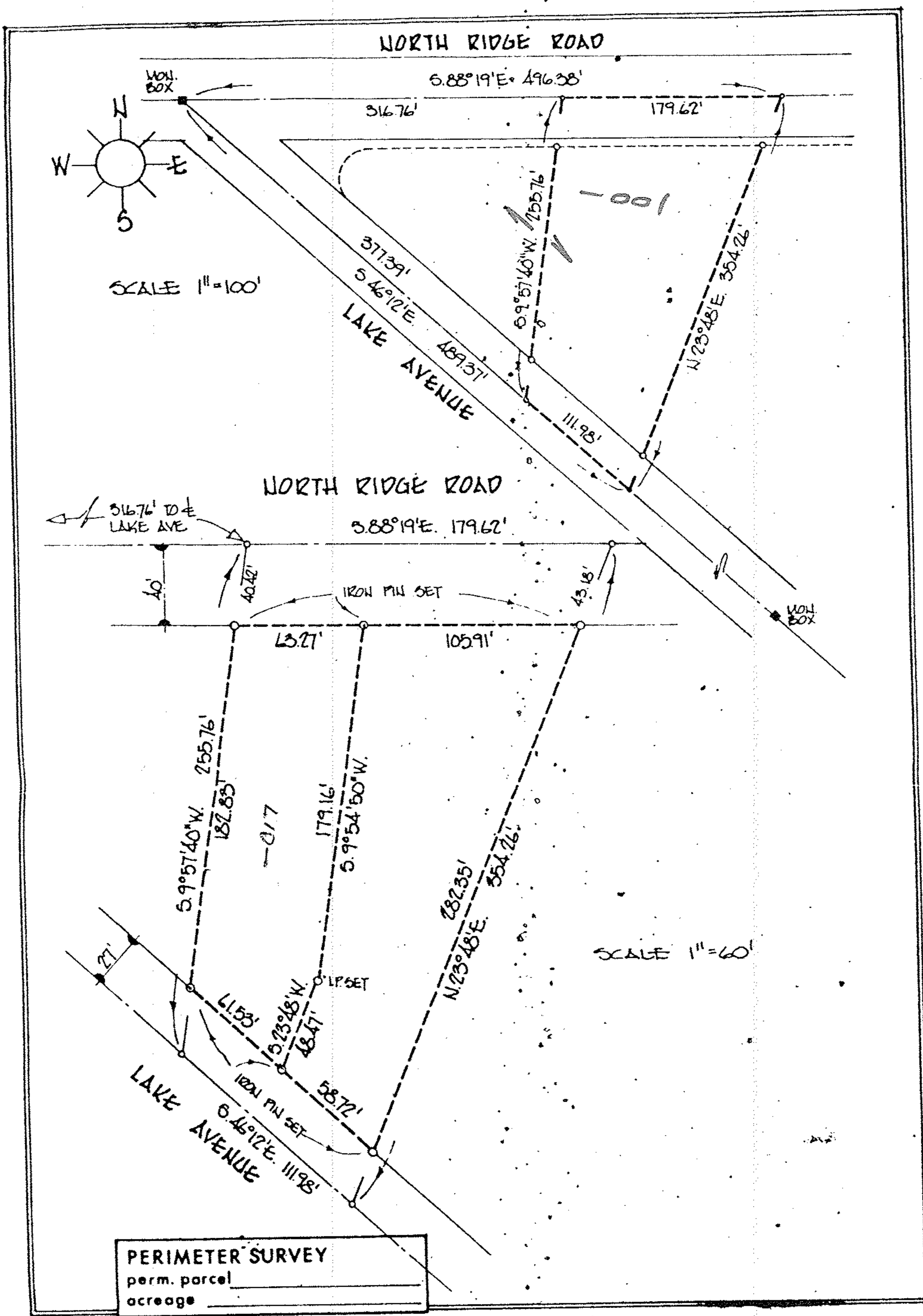

PERIMETER SURVEY
 perm. parcel _____
 acreage _____

MICHAEL G. HURA & ASSOCIATES 3409 LIBERTY AVE. VERMILION, OHIO		drawn PAR date 7-2-81 scale 1" = ft
SUBLOT _____ of _____ as recorded in Plat Vol. _____ Page _____		
PART of Original Lot <u>3</u> , Tract. <u>NEWBEZZY</u> Section _____ of <u>ELYZIA</u> Township <u>LOZAIN</u> County _____		City of _____ _____ OHIO

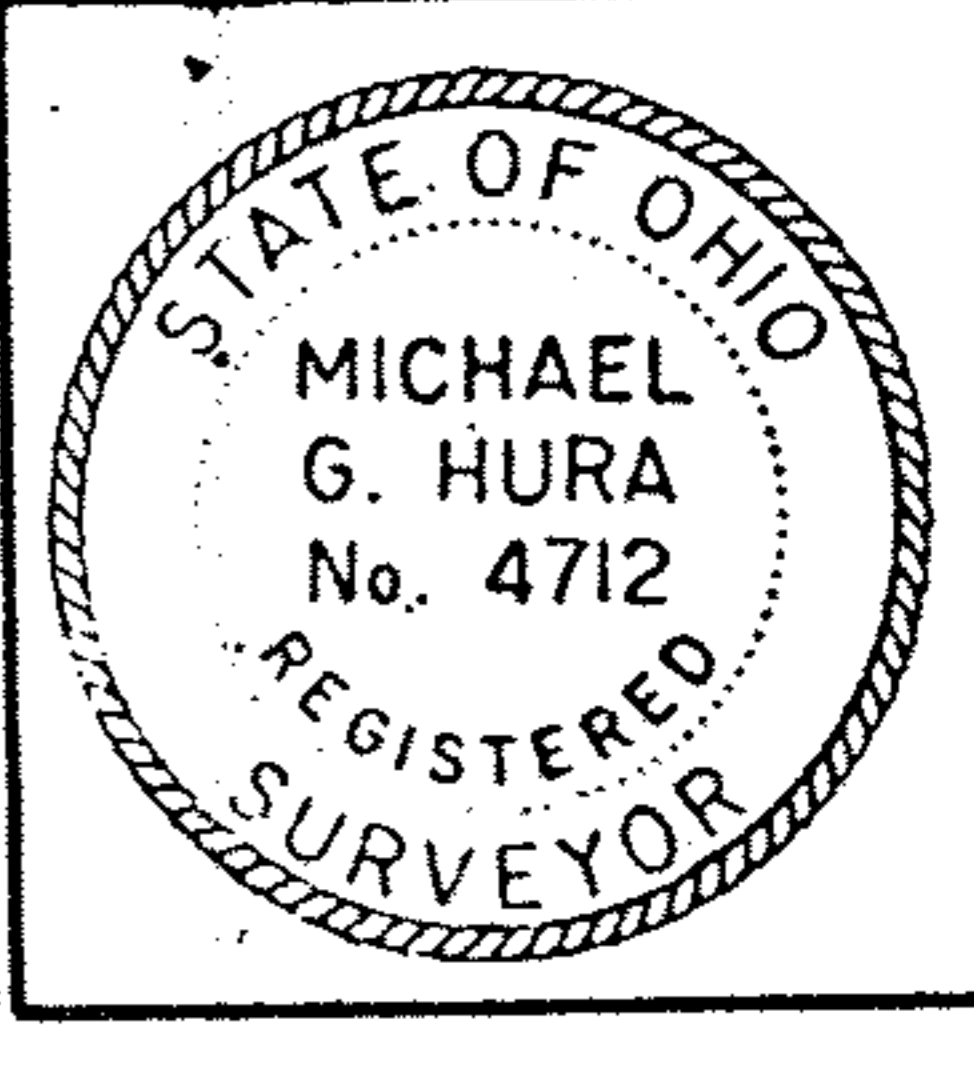

6-3