

BOUNDARY SURVEY

OF PART OF
 ORIGINAL LOT N^o 4 IN THE NEWBERRY
 TRACT OF ELYRIA TOWNSHIP
 TOWNSHIP OF ELYRIA COUNTY OF LORAIN
 STATE OF OHIO

SCALE: 1" = 40' JULY 10, 1979

PREPARED BY
KLEINOEDER-SCHMIDT & ASSOC.
 CONSULTING ENGINEERS & SURVEYORS

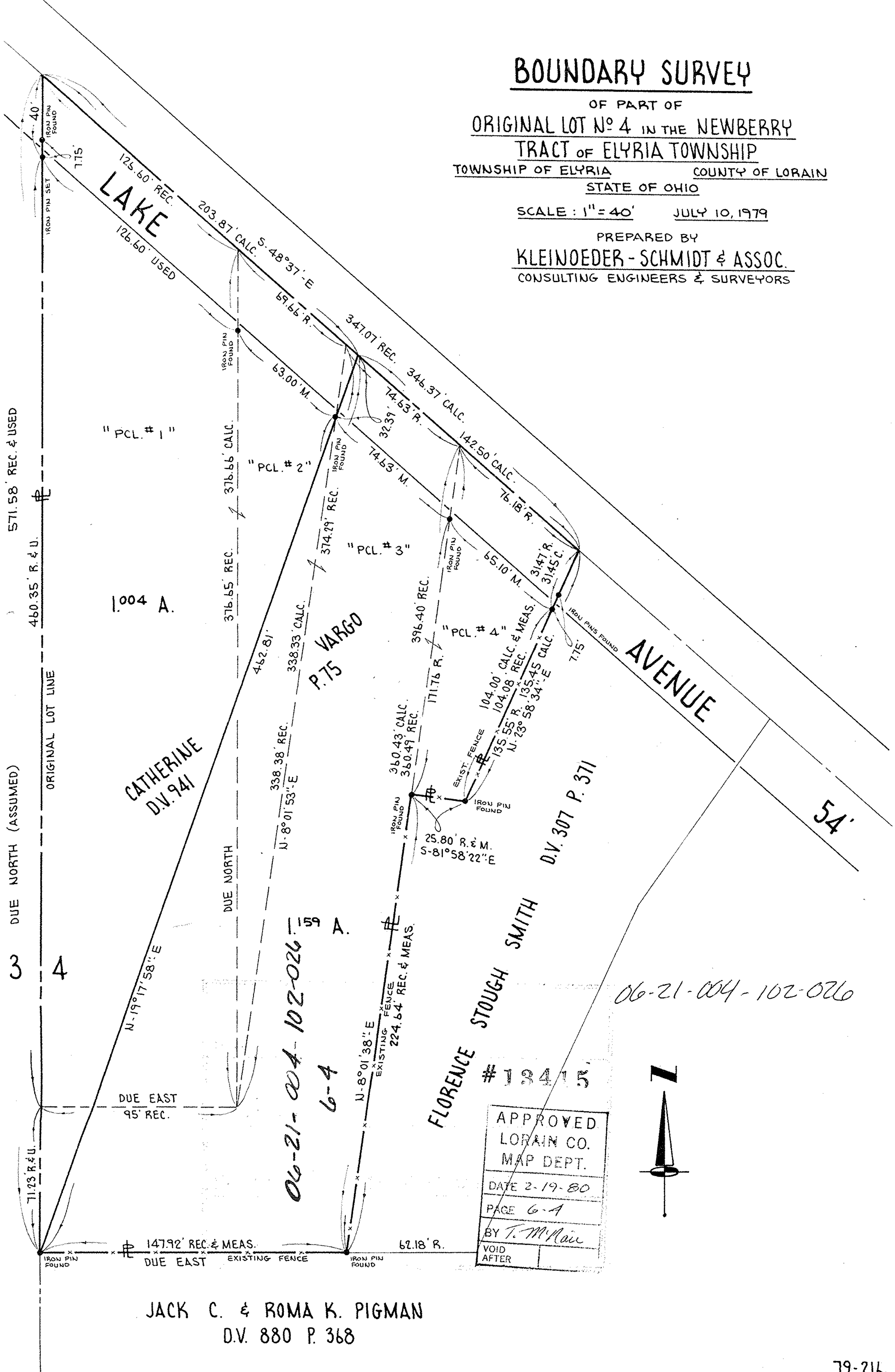

CATHERINE
 D.V. 941

P.75
 VARGO

D.V. 307 P. 371
 SMITH

FLORENCE STOUGH
 #12415

APPROVED
 LORAIN CO.
 MAP DEPT.
 DATE 2-19-80
 PAGE 6-1
 BY T. McNeil
 VOID AFTER



JACK C. & ROMA K. PIGMAN
 D.V. 880 P. 368

06-21-004-102-026