

5
6
5
5
333.33'
ELYRIA AVENUE
60' (aka SOUTH BROADWAY)
518'0"E.
333.33'
ELYRIA AVENUE
60' (aka SOUTH BROADWAY)
518'0"E.
DEC 1 1975

ST. RTE. 254
I.P. Fd. in Mon. Box
NOTE: ● indicates iron pin set unless otherwise designated.
Gary E. Penfound - Reg. Surveyor No. 4457

OL-21-005-105
PLAT OF SURVEYS FOR HENRY TAYLOR

SUB-LOT No. 110 OF WILBUR HEIGHTS Vol. 5 Pg. 13
AND ANOTHER PART OF ORIGINAL LOT NO. 5 OF NEWBERRY TRACT OF ELYRIA TOWNSHIP
LOGAN COUNTY OHIO
SCALE: 1" = 50' SEPTEMBER 1974

WILBUR AVENUE 50'

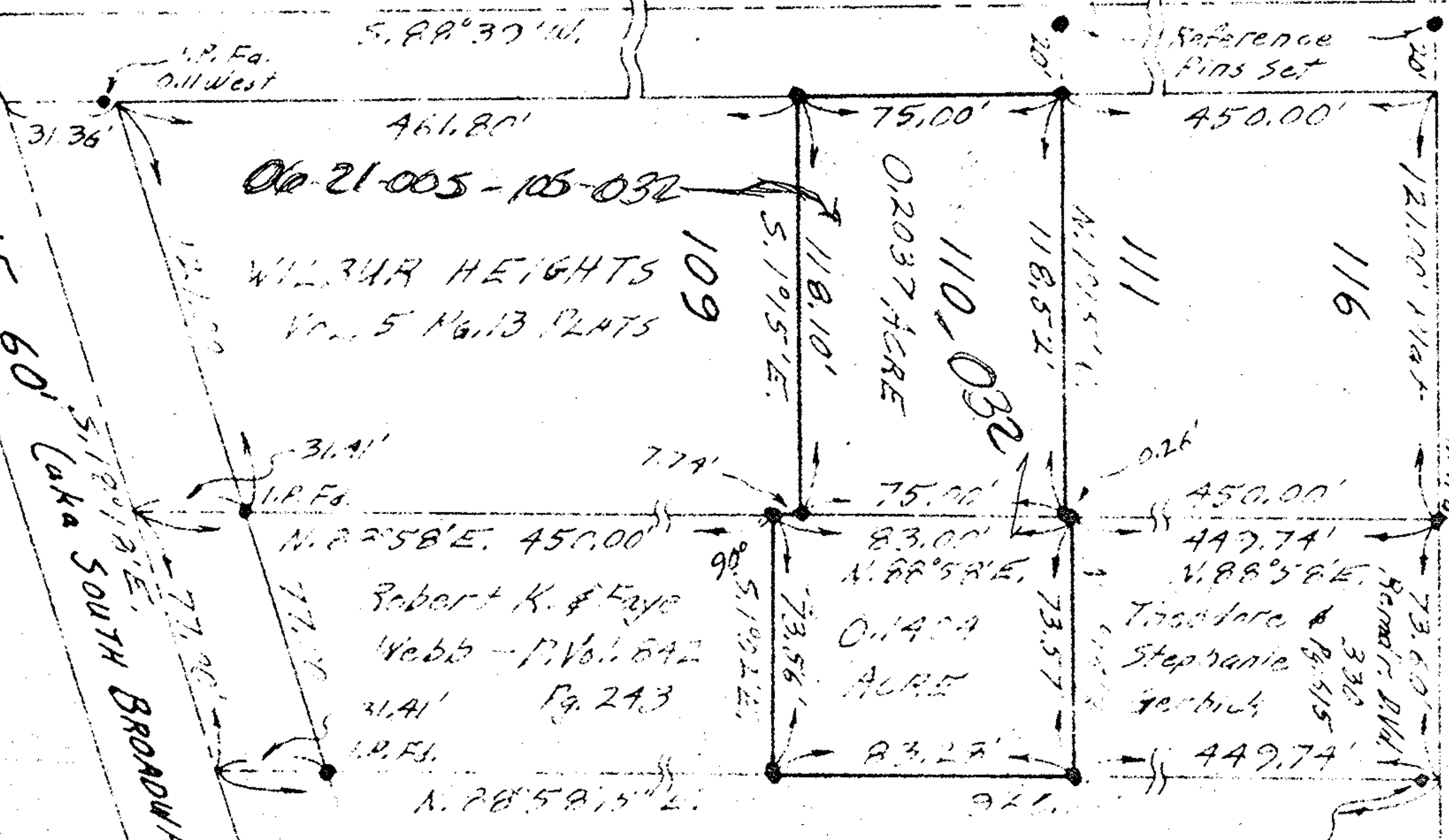

OL-21-005-105-032

WILBUR HEIGHTS
Vol. 5 Pg. 13 PLATS

Robert K. & Faye Webb - P. Vol. 842 Pg. 243

0.1429 ACRES

Theodore & Stephanie Gerlach - P. 415

MAY 30 1975

GLOBE SIREE I

Laura Miksaek S. Vol. 330 Pg. 617 I.P. Fd. 2'21" West