

6-22-001-9

6-19

P.P. NO. <i>06-22-001-102-002, 016, 020, 022, 024, 026, 028</i>	
SPLIT #	DATE OF SURVEY
MAP PAGE <i>06-019</i>	
SURVEYOR <i>Ray E. Hollis</i>	

100-22-001

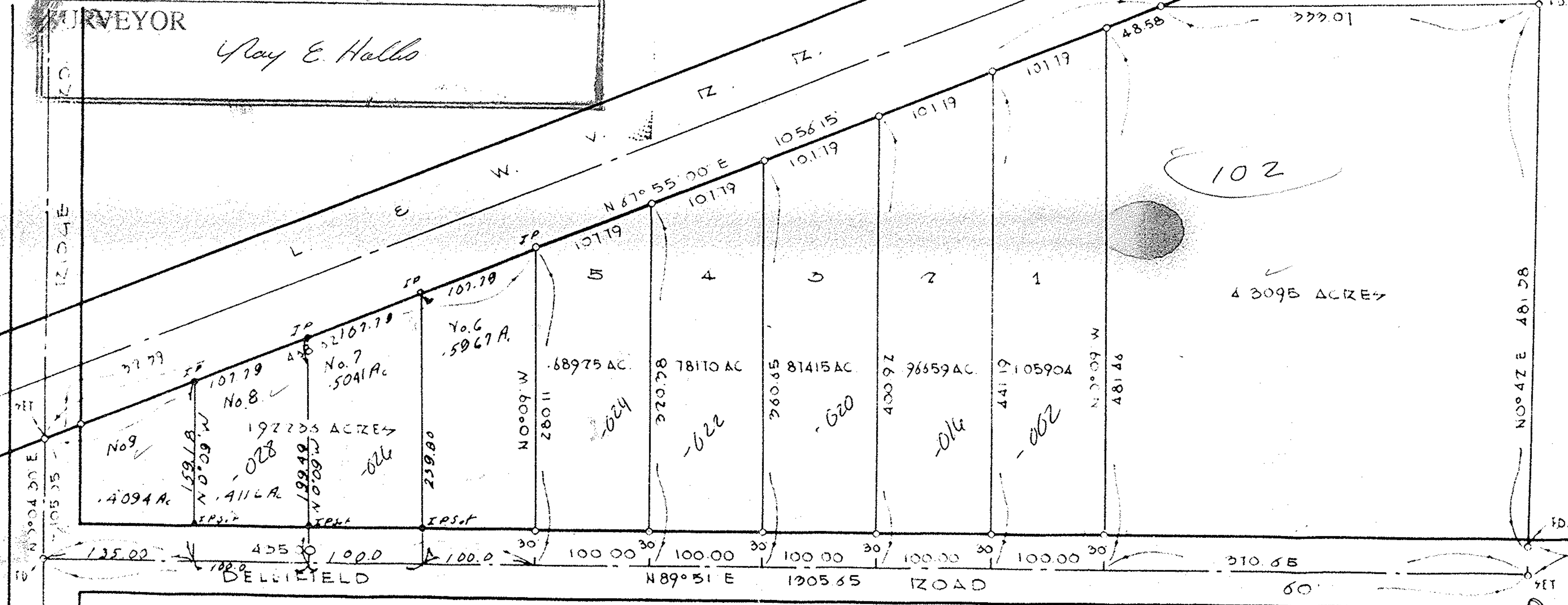

6-19

6-22-001-102-002-9

SURVEY OF PART OF
 O.L. # 1 - NEWBERRY TRACT
 ELYZIA TWP. - LOZAIN CO. - OHIO
 SCALE 1" = 100' MARCH - 1981
 BY - RAY E. HOLLIS