

LORAIN COUNTY METRO PARKS
DV 912 PG 255
8/6/95

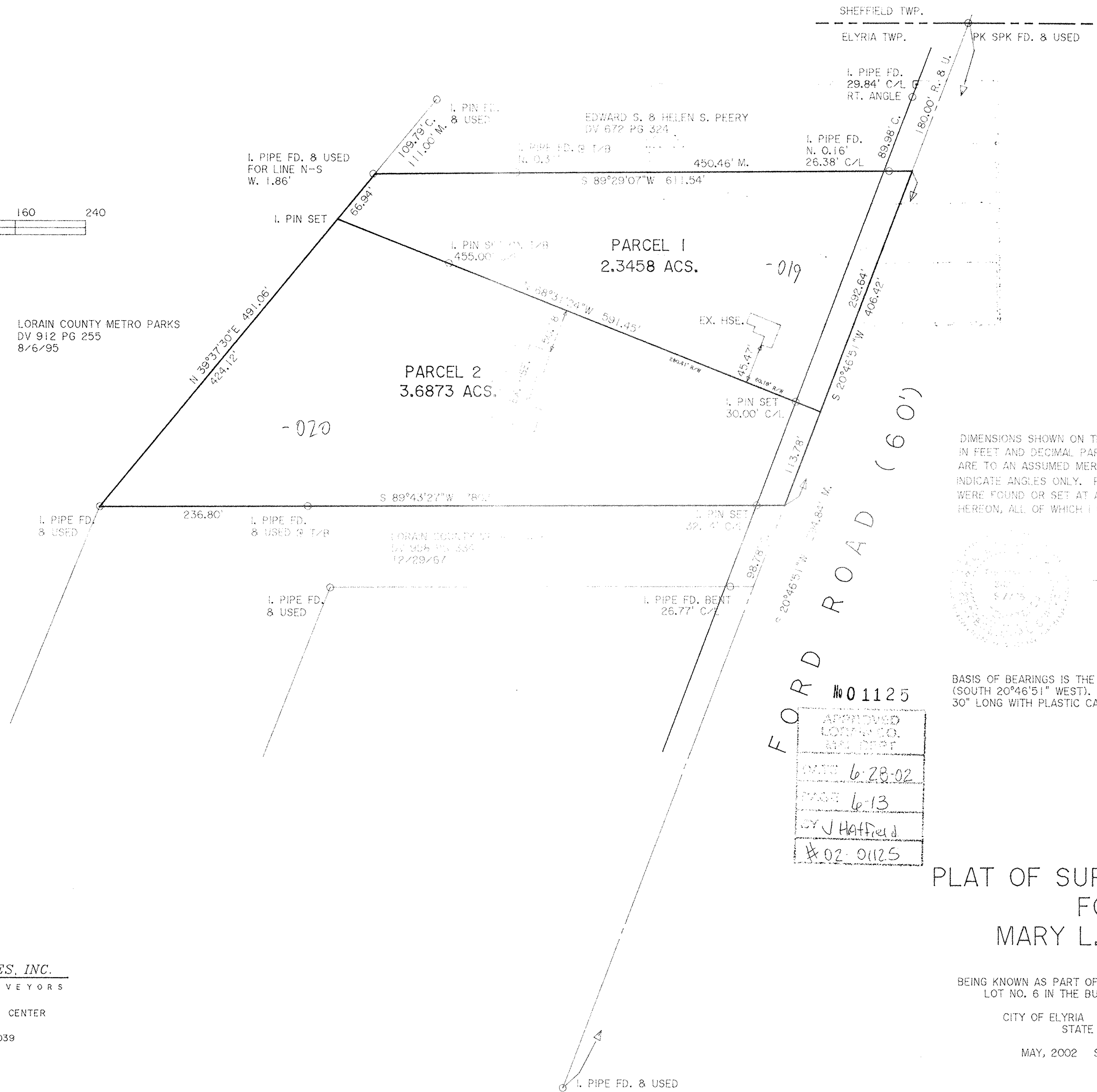

DIMENSIONS SHOWN ON THIS PLAT ARE EXPRESSED IN FEET AND DECIMAL PARTS THEREOF, ALL BEARINGS ARE TO AN ASSUMED MERIDIAN AND ARE USED TO INDICATE ANGLES ONLY. PERMANENT MONUMENTS WERE FOUND OR SET AT ALL POINTS INDICATED HEREON, ALL OF WHICH I CERTIFY TO BE CORRECT.



Thomas A. Simon
 THOMAS A. SIMON
 REG. PROFESSIONAL SURVEYOR
 NO. S-7775

BASIS OF BEARINGS IS THE CENTERLINE OF FORD ROAD (SOUTH 20°46'51" WEST). IRON PINS SET ARE 5/8" DIAMETER 30" LONG WITH PLASTIC CAPS "T. SIMON, S-7775".

No 0 1125
 APPROVED
 LORAIN CO.
 MAY DEPT
 DATE 6-28-02
 PAGE 6-13
 BY J Hatfield
 #02-01125

**PLAT OF SURVEY & SPLIT
 FOR
 MARY L. MARTIN**

BEING KNOWN AS PART OF ORIGINAL ELYRIA TOWNSHIP
 LOT NO. 6 IN THE BURRELL AND DAY TRACT

CITY OF ELYRIA COUNTY OF LORAIN
 STATE OF OHIO

MAY, 2002 SCALE: 1" = 80'

THOMAS SIMON & ASSOCIATES, INC.
 PROFESSIONAL LAND SURVEYORS

COBBLESTONE CORNER PROFESSIONAL CENTER
 39049 CENTER RIDGE ROAD
 NORTH RIDGEVILLE, OHIO 44039
 (440) 327-2925
 FAX 327-2964