

09-00-026-000-027
#18971
#18755
#18887
#18887-A

09-00-026-000-027

RUSSIA ROAD (ASSUMED) DEED & COUNTY & MON. PD.

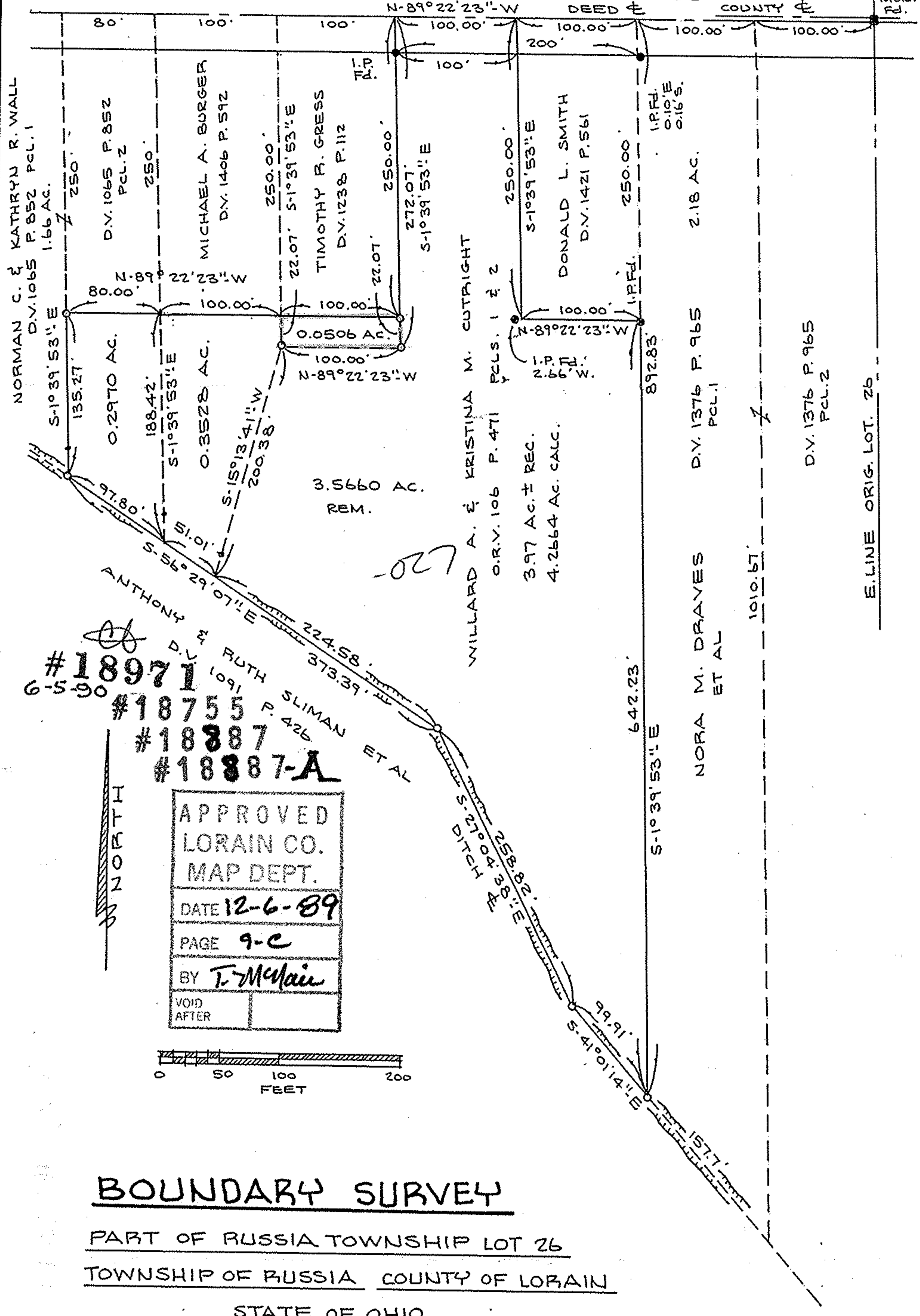

#18971
6-5-90
#18755
#18887
#18887-A

NORTH

APPROVED
LORAIN CO.
MAP DEPT.
DATE 12-6-89
PAGE 9-C
BY T. McHair
VOID AFTER



BOUNDARY SURVEY

PART OF RUSSIA TOWNSHIP LOT 26
TOWNSHIP OF RUSSIA COUNTY OF LORAIN
STATE OF OHIO

SCALE: 1" = 100'

OCT. 30, 1989
REV. 3-23-90

PREPARED BY
KS ASSOCIATES INC.
ENGINEERS SURVEYORS

David L. Elwell
DAVID L. ELWELL REG. SURV. 6333

