

06-22-006-103-032 & 034

1.P.m Set is a 5/8" x 30" rebar with cap stamped Carlson

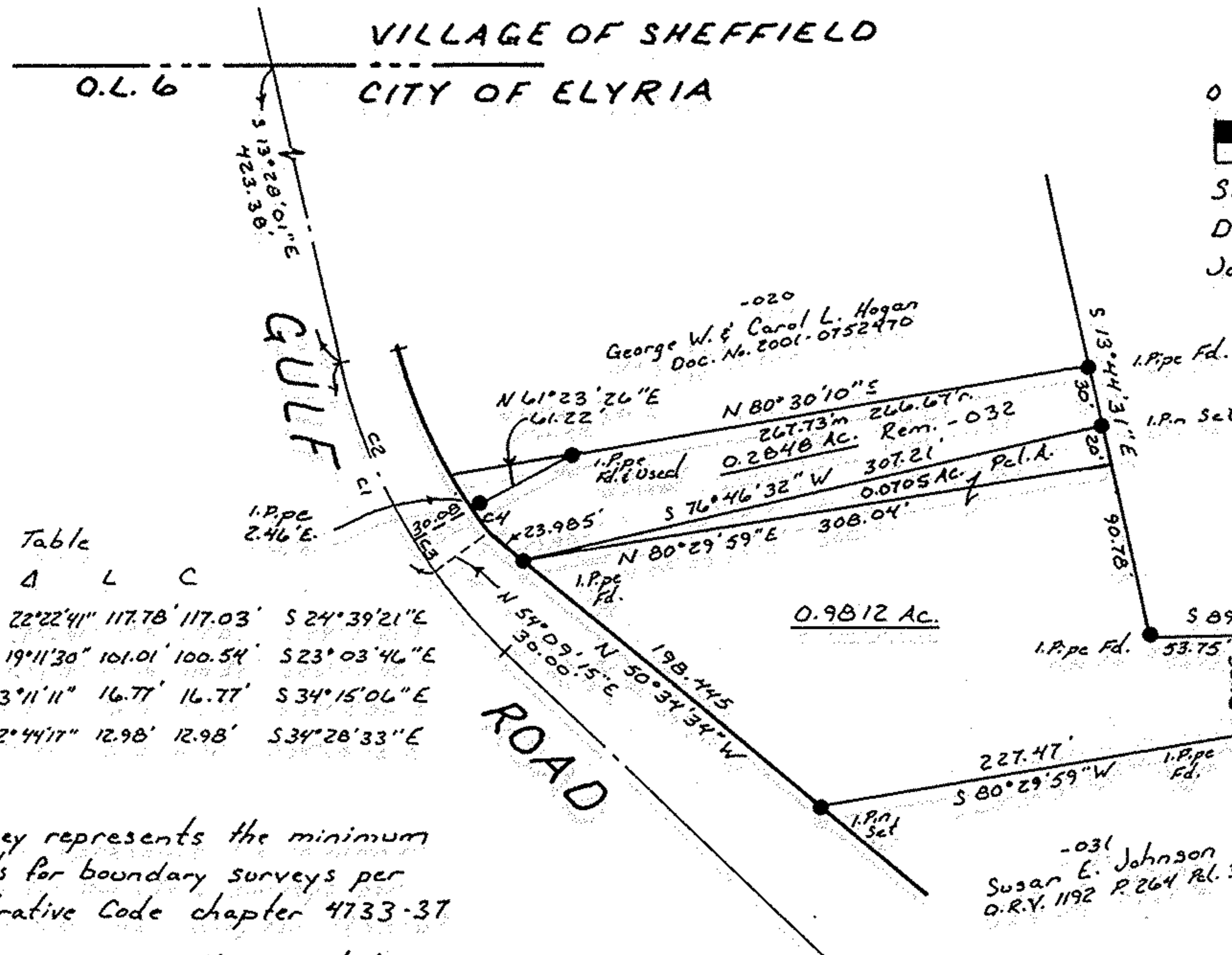

0 50 100 200



Scale: 1" = 100'
 Date: June 26, 2001
 Job No. 601-04

-030
 Susan E. Johnson
 O.R.V. 1192 P. 264 Pl. 2

-017
 Ohio Edison Co.
 V. 1317 P. 729

-031
 Susan E. Johnson
 O.R.V. 1192 P. 264 Pl. 3

Curve Table

Curve	R	Δ	L	C
C1	301.56	22°22'41"	117.78'	117.03' S 24°39'21"E
C2	301.56	19°11'30"	101.01'	100.54' S 23°03'46"E
C3	301.56	3°11'11"	16.77'	16.77' S 34°15'06"E
C4	271.56	2°44'17"	12.98'	12.98' S 34°28'33"E

This survey represents the minimum standards for boundary surveys per Administrative Code chapter 4733-37

Basis of bearings is the record bearing for the centerline of Gulf Road as found in O.R.V. 843 P. 301

Split of P.P. No. 06-22-006-103-032
 George W. & Carol L. Hogan
 O.R.V. 843 P. 299

00826

APPROVED LORAIN CO. MAP DEPT
DATE 8-7-01
PAGE 6-14
BY J HATFIELD
01-00826

GREG HOGAN

Elyria Twp. O.L. 6 Burrell & Day Tract
 County of Lorain State of Ohio

CARLSON SURVEYS
 440-926-0200

