



# KLEINOEDER · SCHMIDT and ASSOCIATES

ENGINEERS — SURVEYORS — CONSULTANTS IN LAND PLANNING  
ELYRIA · NORWALK · MEDINA OHIO

PROPOSED  
PARCEL DIVISION

Sublot(s) WLY. 35' of 182

Subd'n COLLEGE GREEN  
SUBD'N. NO 4 - P.V. 42, PP. 33-34

Township ELYRIA Tract BURRELL & DAY  
Orig. Lot(s) 7 Sec. \_\_\_\_\_  
County of LORAIN State of Ohio  
Corporation CITY OF ELYRIA

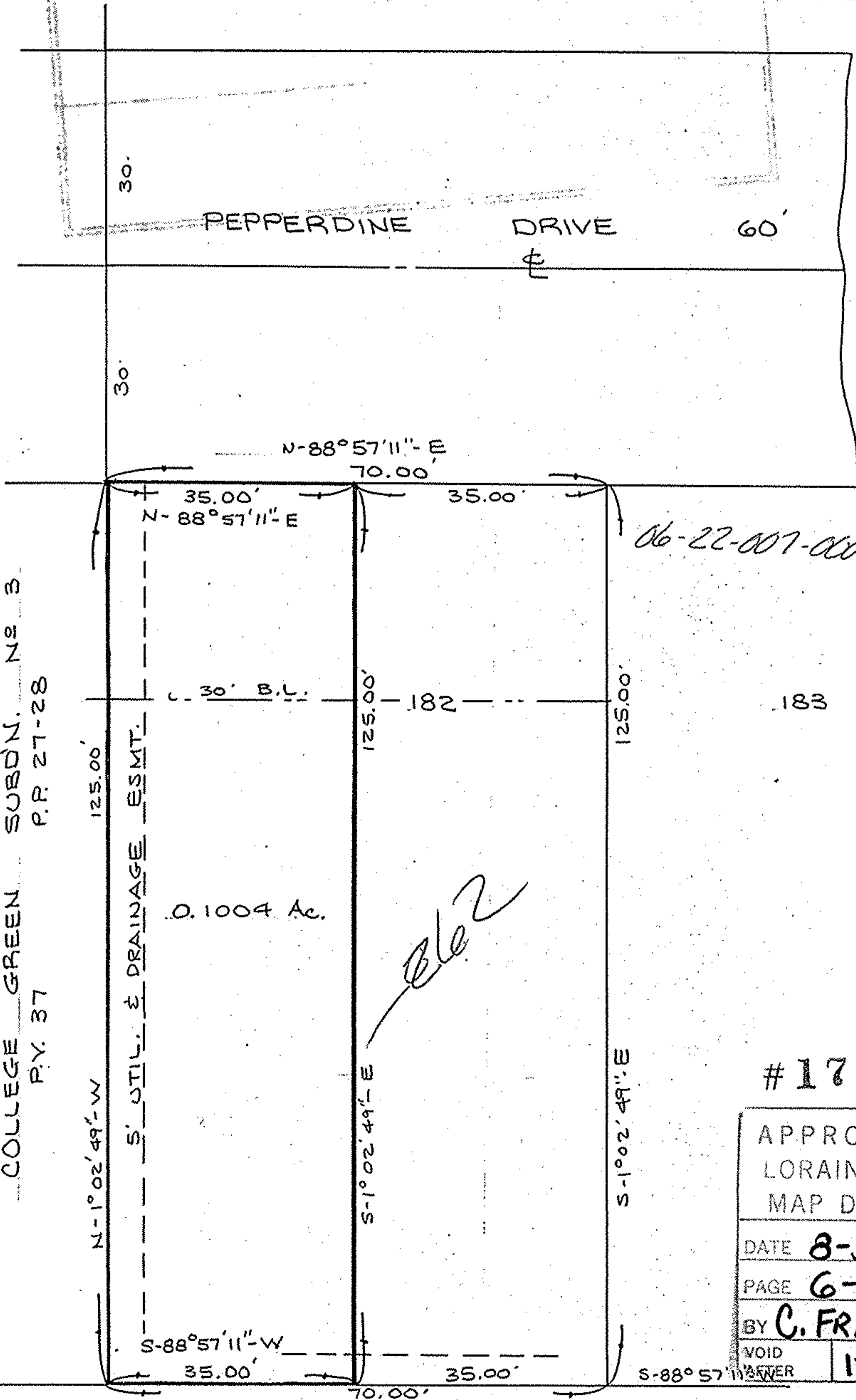

06-22-007-000-262

*062*

#17579

APPROVED  
LORAIN CO.  
MAP DEPT.  
DATE 8-5-87  
PAGE 6-16  
BY C. FRANCIS  
VOID AFTER 17579

COLLEGE GREEN SUBD'N. NO 1 - P.V. 33 P.P. 54-55

Prepared for: LORAIN COUNTY TITLE COMPANY