

COLLEGE GREEN SUBDIVISION NO. 4:
P.V. 42 PP. 33 & 34

06-22-007-000-235

PEPPERDINE DRIVE 60'

NORTH

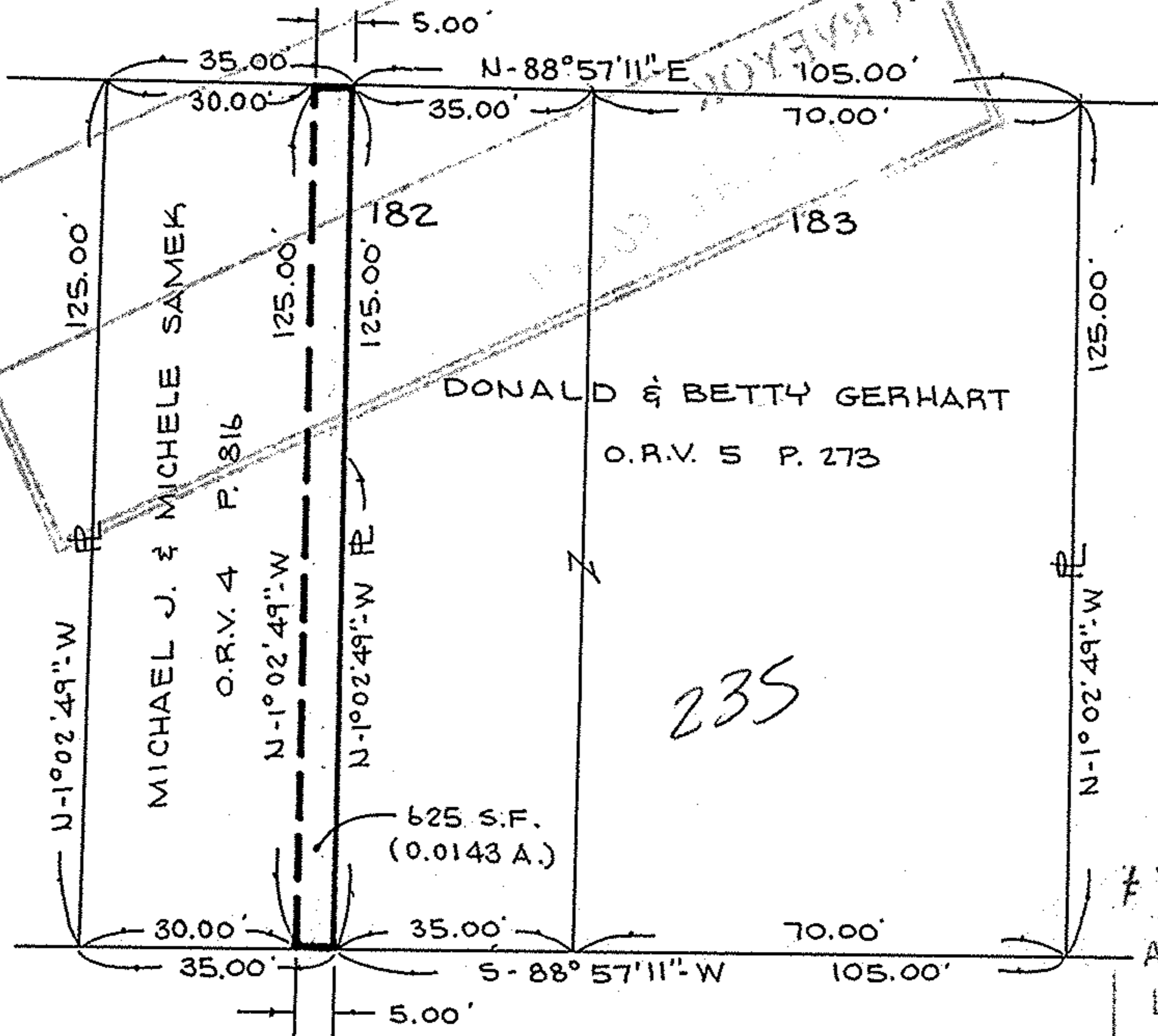

235

#19361

APPROVED
LORAIN CO.
MAP DEPT

DATE 5-9-91

PAGE 6-16

BY CAROLYN FRANCEL

VOID AFTER # 19361

SURVEY MAP

PART OF SUBLLOT NO. 182

COLLEGE GREEN SUBD'N NO. 4

CITY OF ELYRIA COUNTY OF LORAIN STATE OF OHIO

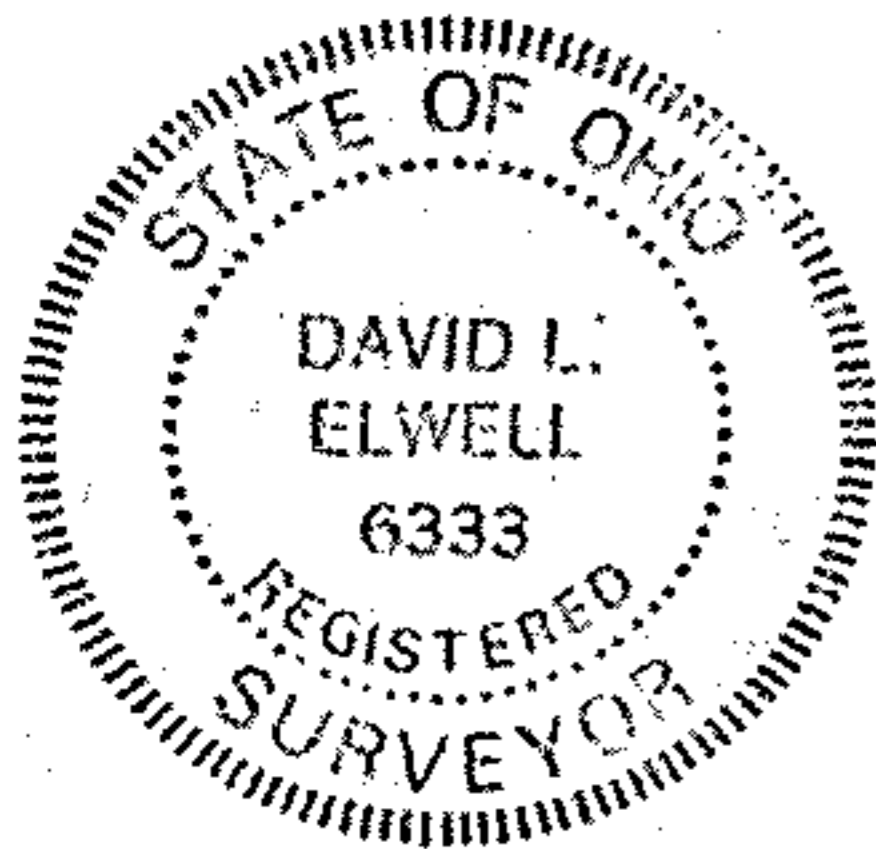

PREPARED BY

KS ASSOCIATES INC.

ENGINEERS SURVEYORS

David L. Elwell

REG. SURV. NO. 6333

4-25-91

91-166A