

KS ASSOCIATES, INC.
 424 Middle Ave. P.O. Box 89
 ELYRIA, OHIO 44036
 (216) 322-6317

JOB 88-270

SHEET NO. _____ OF _____

CALCULATED BY _____ DATE _____

CHECKED BY _____ DATE _____

SCALE 1" = 50'

06-22-007-000-185, 240, 239

SURVEY MAP

OF
 SUBLOTS NOS 152, 153 & 154
 COLLEGE GREEN SUB. NO. 4
 (P.V. 42 P.P. 33 & 34)
 CITY OF ELYRIA, COUNTY OF LORAIN
 STATE OF OHIO

#18034

APPROVED
 LORAIN CO.
 MAP DEPT.
 DATE 7-18-88
 PAGE 6-16
 BY C. FRANCIS
 VOID AFTER 18034

21.66
 55.99

(A)	(B)
R = 130'	R = 130'
Δ = 12° 11' 24"	Δ = 24° 40' 42"
A = 27.66'	A = 55.99'
T = 13.88'	T = 28.44'
C = 27.61'	C = 55.56'
CB = N-07° 08' 31" W	CB = S 25° 34' 34" E

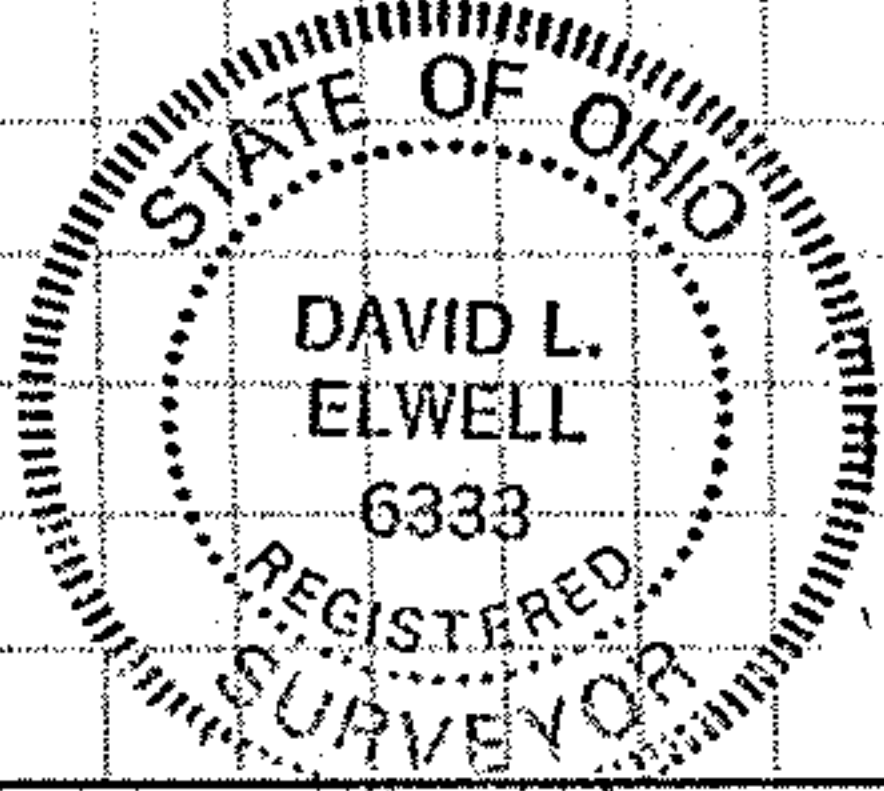

David L. Elwell
 REG. SURV. NO. 6333

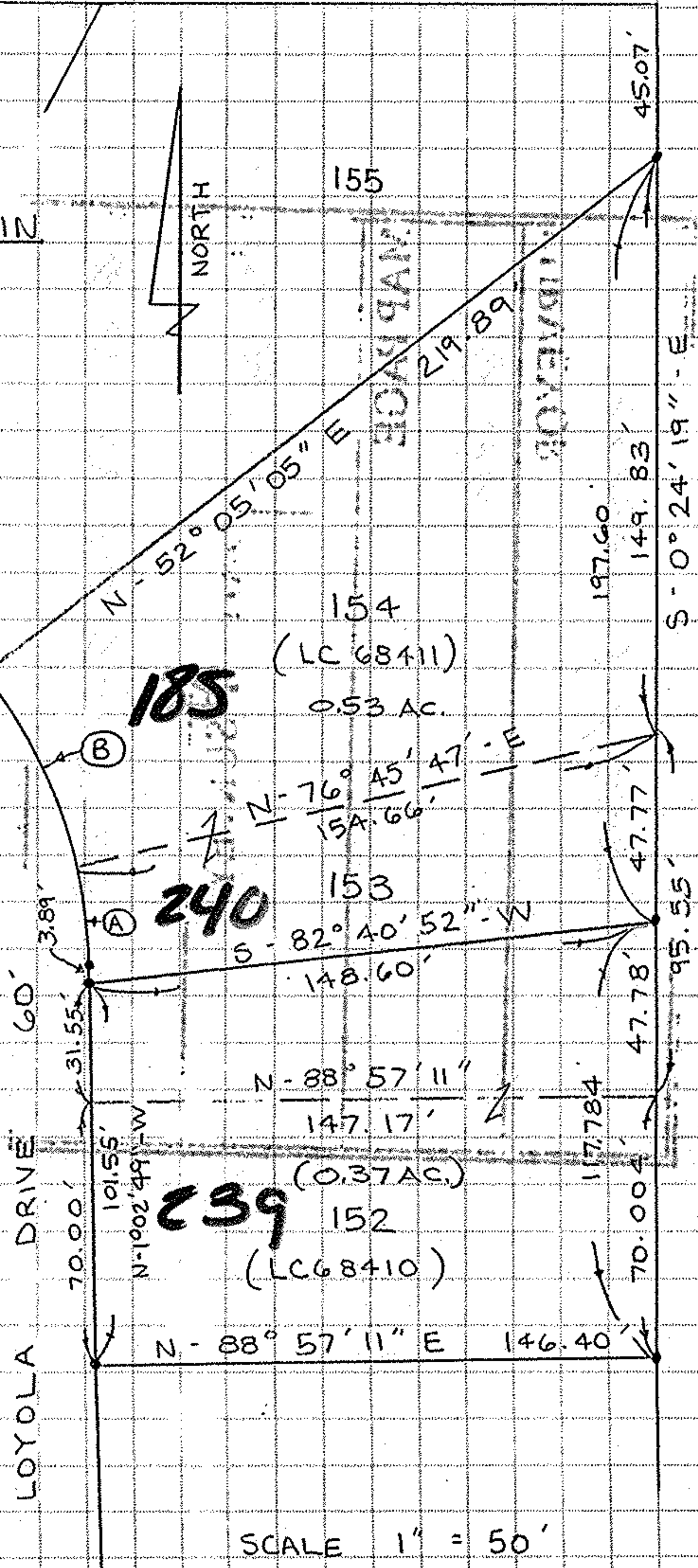

SCALE 1" = 50'