

66-22-007-164, 166

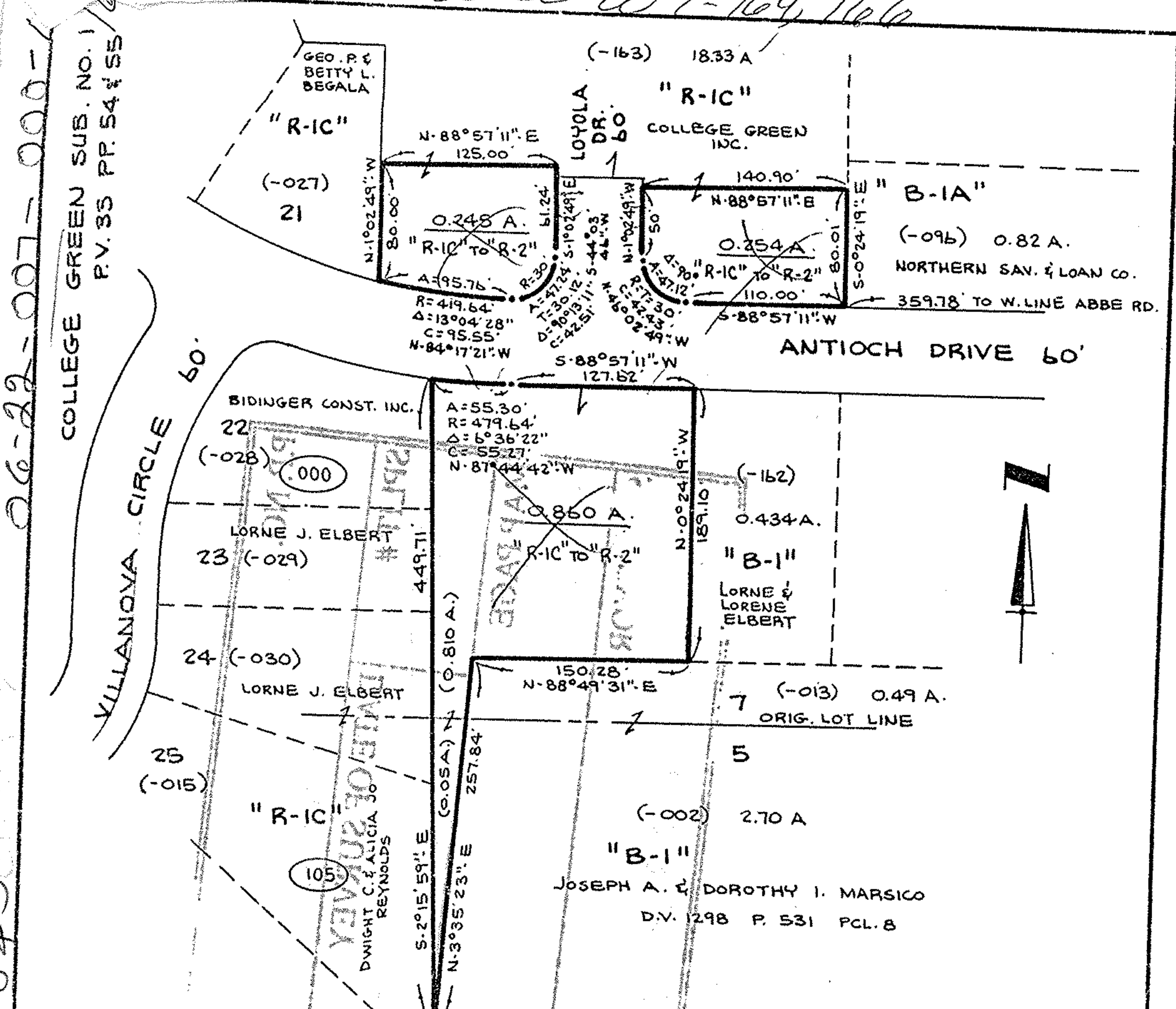

- ADJACENT PROPERTY OWNERSHIPS :
- 6-22-005-105-015 DWIGHT C. & ALICIA JO REYNOLDS  
122 VILLANOVA CIR.  
ELYRIA, OHIO 44035
  - 6-22-007-000-030 } LORNE J. ELBERT  
6-22-007-000-029 } 155 YORKSHIRE CT.  
6-22-007-000-162 } ELYRIA, OHIO 44035
  - 6-22-007-000-163 COLLEGE GREEN INC.  
155 YORKSHIRE CT.  
ELYRIA, OHIO 44035
  - 6-22-007-000-028 BIDINGER CONSTRUCTION INC.  
42660 ALBRECHT RD.  
ELYRIA, OHIO 44035
  - 6-22-007-000-027 GEORGE P. & BETTY L. BEGALA  
139 ANTIOCH DR.  
ELYRIA, OHIO 44035
  - 6-22-007-000-013 } JOSEPH A & DOROTHY I. MARSICO  
6-22-005-105-002 } % ELBERT PROPERTIES  
155 YORKSHIRE CT.  
ELYRIA, OHIO 44035
  - 6-22-007-000-096 NORTHERN SAVINGS & LOAN CO.  
200 MIDDLE AVE.  
ELYRIA, OHIO 44035
  - 6-22-005-105-001 ELYRIA CITY BOARD OF EDUCATION  
% ADMINISTRATION CENTER  
40710 GRISWOLD RD.  
ELYRIA, OHIO 44035

**REZONING MAP**  
 PART OF ORIGINAL LOTS 5 & 7  
 IN THE BURRELL & DAY TRACT OF  
 ELYRIA TOWNSHIP  
 0.245 AC. R-1C TO R-2  
 0.254 AC. R-1C TO R-2  
 0.860 AC. R-1C TO R-2  
 CITY OF ELYRIA COUNTY OF LORAIN  
 STATE OF OHIO

SCALE: 1"=100' AUG. 17, 1984

PREPARED BY  
**KLEINOEDER - SCHMIDT**  
 & ASSOCIATES  
 CONSULTING ENGINEERS & SURV.

#15845  
 APPROVED  
 LORAIN CO.  
 MAP DEPT.  
 DATE 10-16-84  
 PAGE 6-16  
 BY T. McMain  
 VOID