

De-22-007-00-170, 11/6/86
 Plat = 17101
 Map 06-016

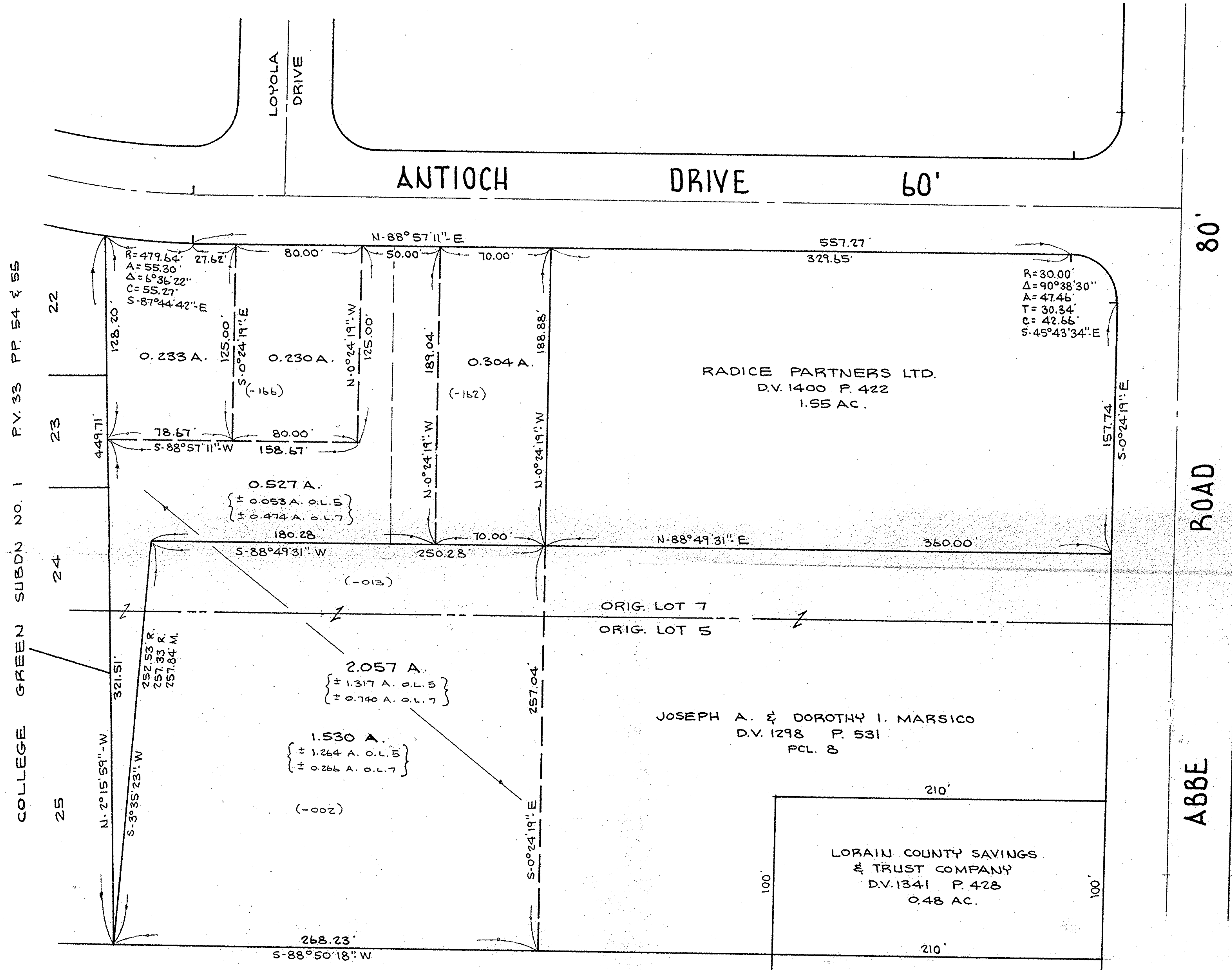

COLLEGE GREEN SUBDN NO. 1 P.V. 33 P.P. 54 & 55

ELYRIA CITY BOARD OF EDUCATION D.V. 852 P. 54
 13.27 AC.

RADICE PARTNERS LTD.
 D.V. 1400 P. 422
 1.55 AC.

JOSEPH A. & DOROTHY I. MARSICO
 D.V. 1298 P. 531
 PCL. 8

LORAIN COUNTY SAVINGS
 & TRUST COMPANY
 D.V. 1341 P. 428
 0.48 AC.

#17101

APPROVED
 LORAIN CO.
 MAP DEPT.
 DATE 11-13-86
 PAGE 6-16
 BY T. McMan
 HOLD AFTER

PARCEL MAP

PART OF ORIGINAL LOTS NOS. 5 & 7
 IN THE BURRELL & DAY TRACT OF
 ELYRIA TOWNSHIP

CITY OF ELYRIA COUNTY OF LORAIN
 STATE OF OHIO

SCALE: 1" = 50' DATE: SEPT 1986

PREPARED BY
 KLEINOEDER-SCHMIDT & ASSOC.
 CONSULTING ENGINEERS & SURVEYORS

FORWILL CO.
 63.22
 11/10/86

#17101