

19543 06-22-007-000-264 6-16

06-22-007-000-264



LAUNDON . SIMON . CAHL & ASSOC. INC.
CONSULTING ENGINEERS & SURVEYORS
ELYRIA, OHIO 44035

SPLIT OF P.P.N. 06-22-007-000-158 FOR:
NORTH ABBE REALTY
DEVELOPMENT CO. INC.

Orig. Lot 7	City of ELYRIA	Date JULY '91 Scale 1"=100
Orig. Sec	Village of	Dwn. by R.G.S. Chkd. by R.C.
Tract BURRELL & DAY	County of LORAIN	Job No. 91-2064 F.B.
Township of ELYRIA	State of OHIO	Printed

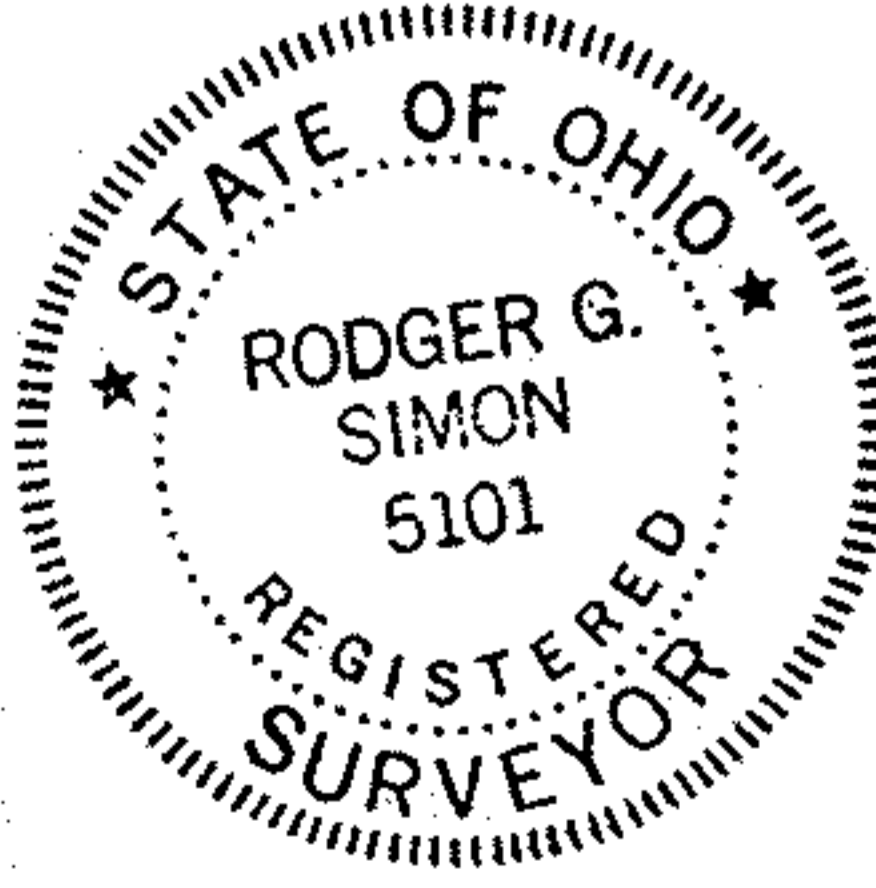
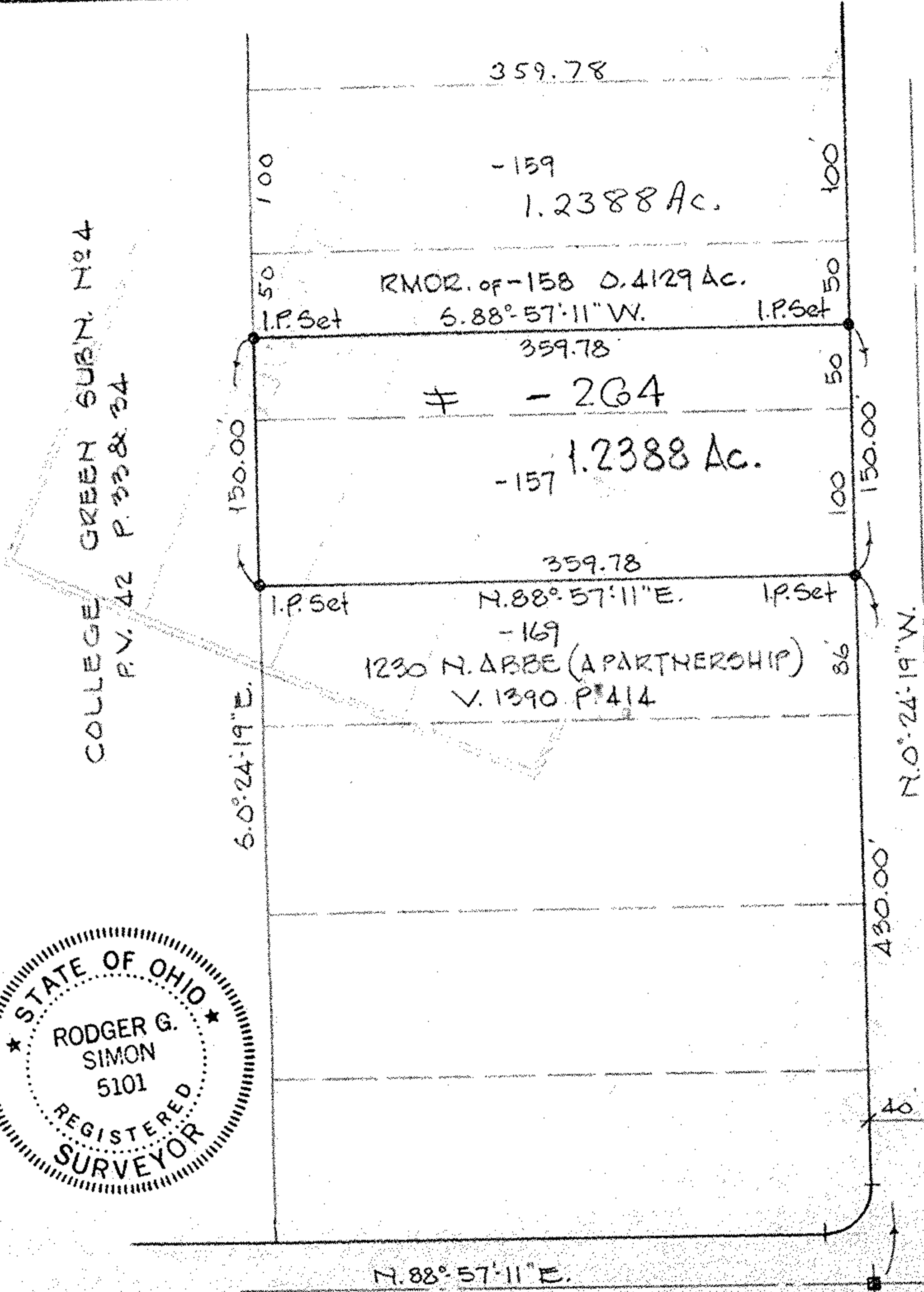

ABBE RD.



19543

APPROVED
LORAIN CO.
MAP DEPT.

DATE 9-6-91

PAGE 6-16

BY CAROLYN FRANCIS

VOID AFTER # 19543

ANTIOCH DR. 60'

CMB / I.P. Fd. & Used