

NOTE: 0 1/2 inch  
pin set unless  
otherwise designated

6-22-008  
6-15

06-22-008-101.005

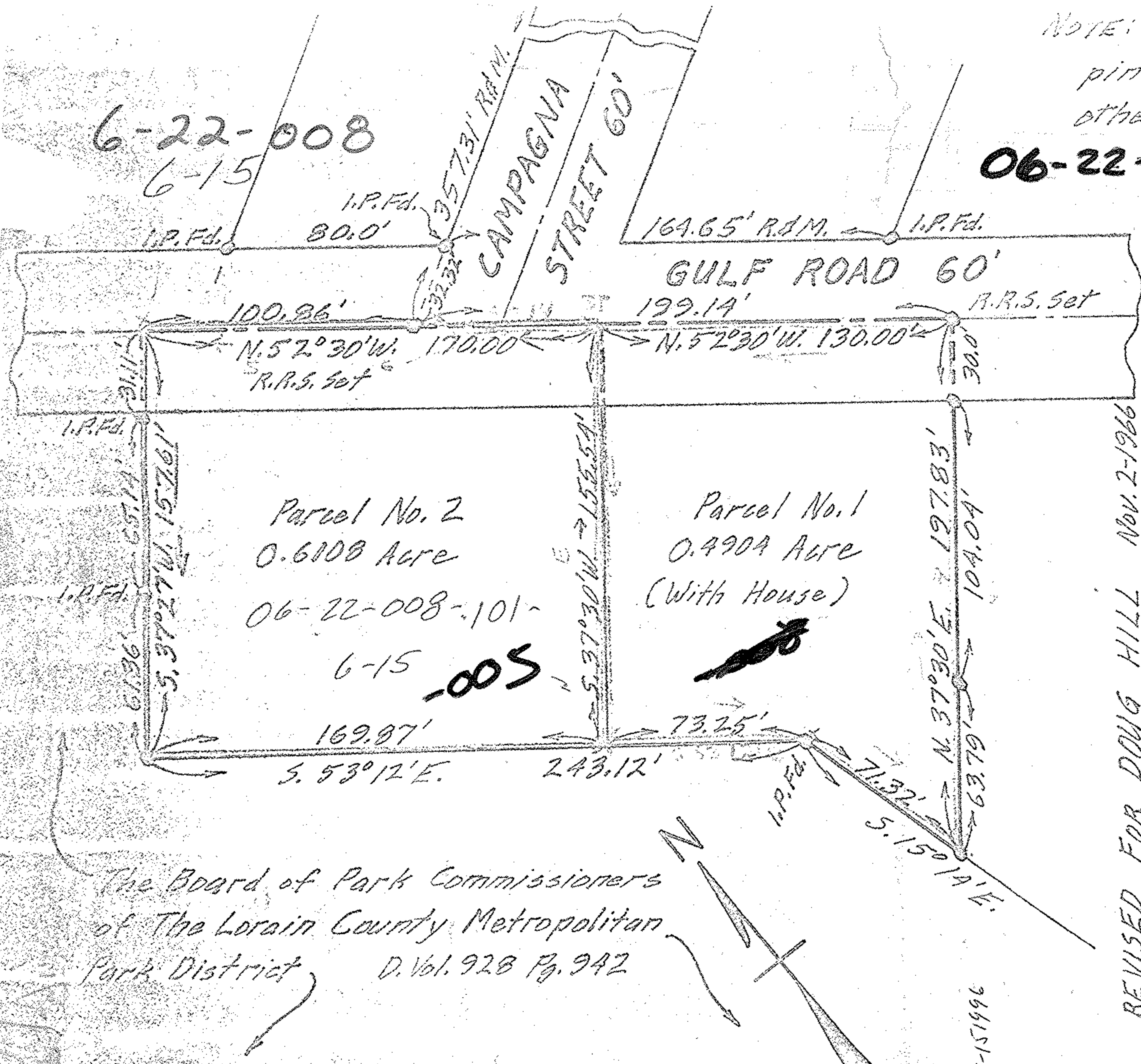

Parcel No. 2  
0.6108 Acre  
06-22-008-101-  
6-15  
~~005~~

Parcel No. 1  
0.4904 Acre  
(With House)

The Board of Park Commissioners  
of The Lorain County Metropolitan  
Park District  
D. Vol. 928 Pg. 942

REVISED FOR DOW HILL Nov. 2-1966  
PLAT OF SURVEY FOR  
EDNA M. BEAL  
ORIG. LOT 8 - BURRELL & DAY TRACT  
ELYRIA TOWNSHIP ELYRIA CITY  
LORAIN COUNTY OHIO  
SCALE: 1" = 50' AUGUST 1966  
Garry F. Penfound Reg. Surveyor No. 4457

F-151996