

ANTONETTE ST. 60'



06-22-008-104
6-15

#12193
APPROVED
LORAIN CO.
MAP DEPT.
DATE 10-31-78
PAGE 6-15
BY T.M. Raw
VOID AFTER

RONALD E. & MARY J. PALMER
D.V. 1102, PG. 589

06-22-008-104-034

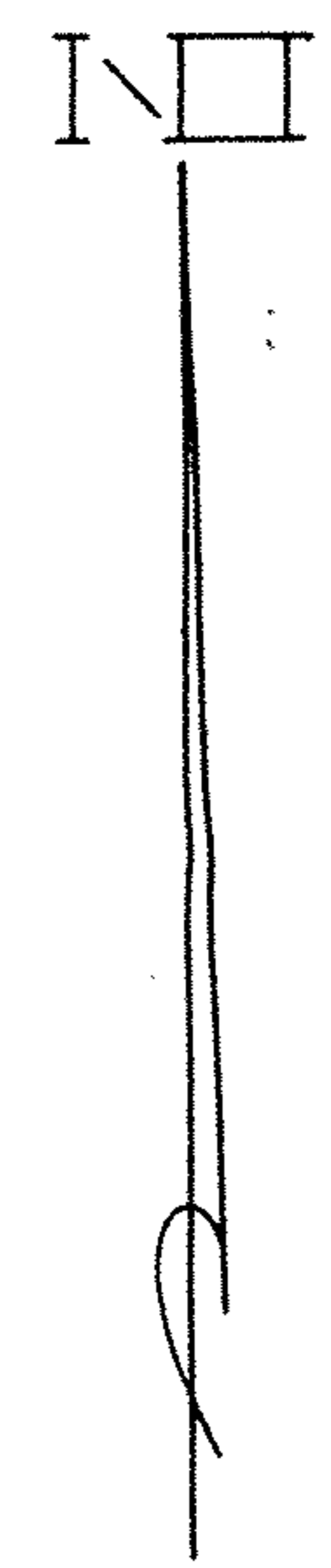

PROJECT
SURVEY
OF PART OF
ORIGINAL ELYRIA TOWNSHIP LOT NO. 8 - BURRELL & DAY TRACT
City of Elyria County of Lorain State of Ohio

Prepared for: John Hayes
123 Antonette St.
Elyria, Ohio

Rev.	Drawn by: D.J.E.
	Checked by:
	App. by:
	Scale: 1" = 20'
	Date: 9/22/75

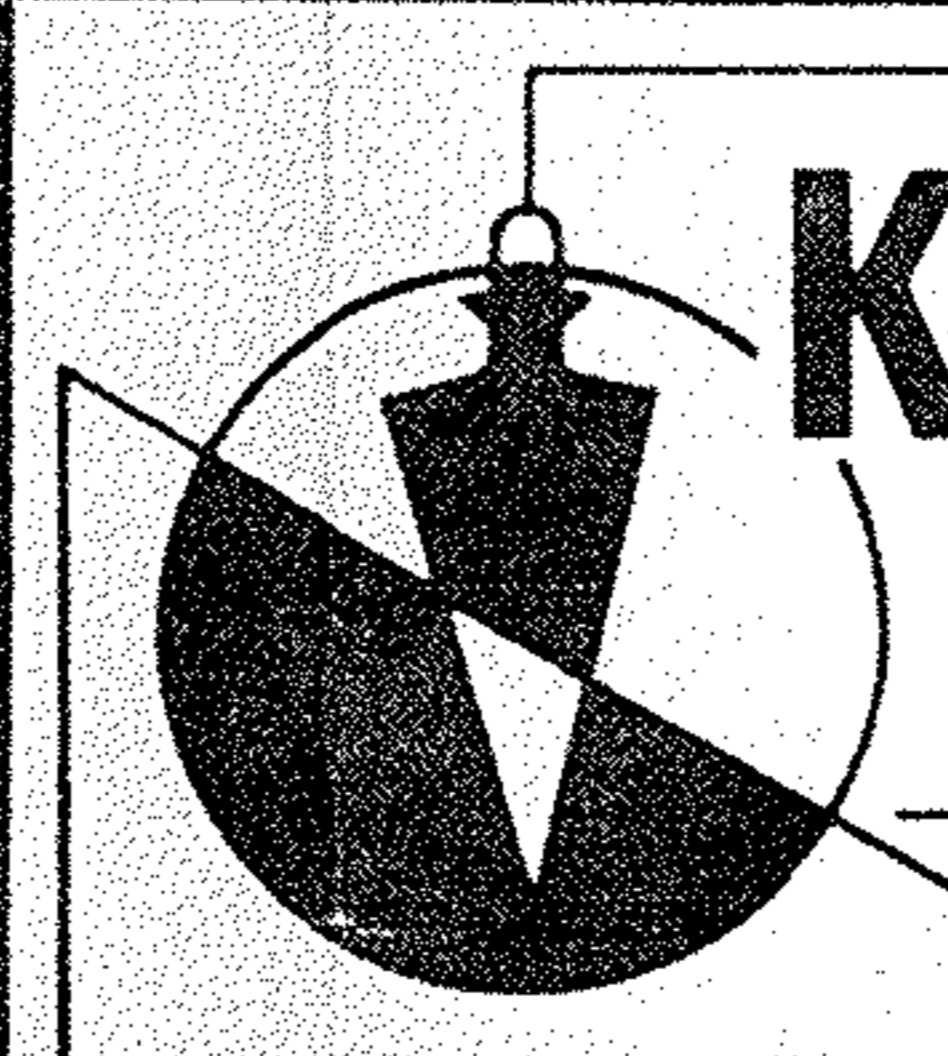

KLEINOEDER-SCHMIDT
and ASSOCIATES

ENGINEERS — SURVEYORS — CONSULTANTS in LAND PLANNING
ELYRIA - NORWALK - MEDINA OHIO

REFERENCES	
SHEET NO. 1 of 1	JOB NO. 75-187