



KLEINOEDER-SCHMIDT

and ASSOCIATES

ENGINEERS — SURVEYORS — CONSULTANTS in LAND PLANNING

ELYRIA · NORWALK · MEDINA

OHIO

JOB No 72-51
(83-38)

SUBLOT PART of SUBLOT No 1
SUBDIVISION WIND ESTATES - P.V. 32 PP. 49 & 50
OTHER CITY OF ELYRIA COUNTY OF LORAIN STATE of OHIO
(De-22-009-102-078)

06-22-009-102
15479
6-14

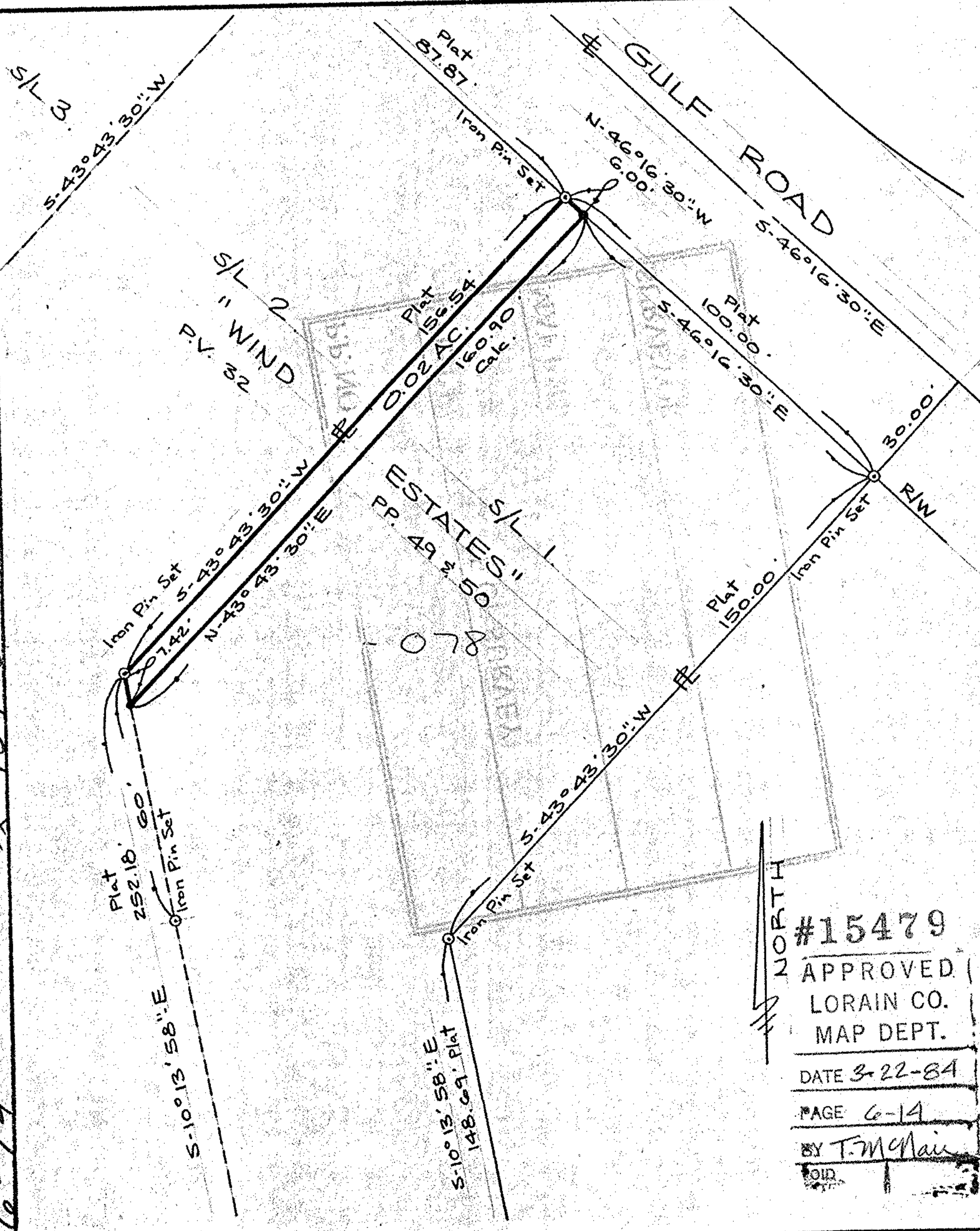

NORTH
#15479
APPROVED
LORAIN CO.
MAP DEPT.
DATE 3-22-84
PAGE 6-14
BY T. McNeil

Prepared for: DALE YOST

Scale: 1" = 30' Date: 3-25-83 (SURVEY)