

PLAT OF SURVEY FOR
 EARLE H. JOHNSON
 AND THE BOARD OF PARK COMMISSIONERS
 LORAIN COUNTY METROPOLITAN PARK DISTRICT

ORIGINAL LOT NO. 9 BURRELL & DAY TRACT
 ELYRIA TOWNSHIP ELYRIA CITY
 LORAIN COUNTY OHIO
 SCALE: 1"=100'
 Gary E. Penfound Reg. Surveyor No. 4457


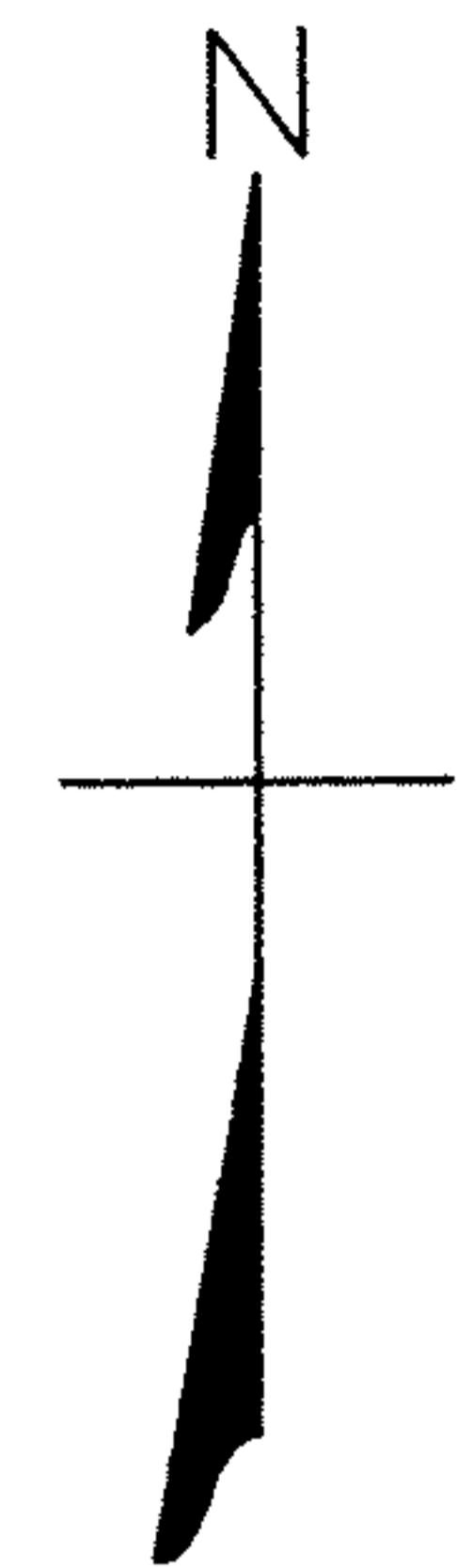

06-22-009-102-008
 19.818 ACRES 6-14

PLAT OF SURVEY
 DATE OF SURVEY
 SURVEYOR
 B.P. NO.
 SPLIT #

O.L. 9 BURRELL & DAY TRACT
 1278.46'
 386.80'
 O.L. 18 BRACE TRACT